

siegmund

WELDING TABLES AND CLAMPING SYSTEMS



NEW DESIGN

Siegmund Workbench

from 796 €

see page 30

NEW

Special offer price **%**

**Laser welding cell
2400x2400 mm
incl. Welding Table**

8.997 €

see page 46

Icon index

Siegmund systems

- 28** System 28
Light to Heavy Duty Fabrications
- 22** System 22
General Purpose Fabrication
- 16** System 16
Fine Details Fabrication

Materials

- AL-TI Aluminum-Titanium**
lightweight and high-strength material, hardness of nitrided cast steel is not achieved
- AL Aluminum**
for stainless steel processing
- PA Polyamide**
for stainless steel and aluminum processing to prevent surface damage
- E Stainless Steel**
for scratch-resistant surfaces (rust prevention)
- X8.7 Through-hardened tool steel X8.7**
- X8.8 Through-hardened tool steel X8.8**
- 750 Premium steel S355J2+N**

Material characteristics

- Scratch resistant**
scratch-resistant and corrosion-resistant surface
- Nitration**
improves impact resistance and protects against weld spatter adhesion
- BAR BAR-coating (Black-Anti-Rust-coating)**
smoothes the surface and increases the rust prevention
- B Blueing**
Protection against corrosion

Product characteristics

- Scale**
- Table side panel**
- Extra high table side panel**
- Hexagon socket**
- External hexagon**

Boring Grid

- Diagonal grid**
- 25x25 mm / 50x50 mm / 100x100 mm Grid**



www.siegmund.com/
F-laser-cell

Prices plus assembly and packaging/transport costs. You can find these in your individual offer.

Limited to 50 pieces.

Front page offer

Siegmund Laser welding cell 2400x2400 mm
incl. Welding Table Professional 750 (System 16)

8.997 €

4-2424.LC.Set

WORKING SAFELY WITH LASER WELDING DEVICES

The laser welding cell from Siegmund enables safe working with a laser and at the same time protects the surrounding area from radiation. Thanks to their modular system, the laser welding cells can be individually configured. Design your own laser welding cell now!

28 22 16
Page: 250 250 250

Product overview

SYSTEM	1	28	22	16		SYSTEM	28	22	16	
Siegmund welding tables The perfect working basis	014	064	132	180		Stops Versatile clamping options	096	158	218	
Hexagon Slot Table Advantages of welding tables and slot tables combined	074					Squares Working in three dimensions	098	160	220	
NEW Lifting platforms Easily lift the heaviest loads	036	076	140	190		Aluminum profiles Lightweight clamping tools	104	162	224	
Rotating table height adjustable Quick and easy adjustment for an ideal working height	080	144	194			Bolts Fastening and connecting	106	164	226	
Mobile lifting table Ergonomic pain free working	081	145	195			Clamps & Accessories Fastening of workpieces	110	166	230	
NEW Siegmund Workbench The revolutionary workbench	030		196			Prisms & Supports Solid support surfaces	114	168	232	
UPDATE Siegmund Workstation The all-rounder in every workshop	040	082	146	200		Accessories Practical solutions for everyday work	118	170	234	
Octagonal tables Welding tables for manipulators	088	150	206			Sub Table Box Lockable storage space	120	172	236	
Siegmund Welding Cell Introduction into automation	050	208	208	208		Bench vices Safe clamping of workpieces	122	174	238	
NEW Laser welding cell Efficient and safe manual laser welding	046	250	250	250		Table press Prestressing and straightening	124	176	240	
Zero point clamping system Exchange welding fixtures easily and flexibly	056	090	152	212		Magnetic Clamping Technology Clamping without interference contours	244			
Clamping system for serial devices with templates	060	092	154	214		Connecting Elements Cross-system solutions	244			
NEW Rail System Standard same track width for all table sizes	034	126				Maintenance products Cleaning and maintenance	248			
						Positioner Easy positioning	252			

NEW INNOVATIONS AND PRODUCT HIGHLIGHTS AT SIEGMUND



More flexibility with the aluminum table profiles

The workbench with aluminum table profiles is equipped with hexagon slots and system boreholes. This creates additional clamping and fastening options both on the table surface and on the short sides of the workbench.



[www.siegmund.com/
F-workbench](http://www.siegmund.com/F-workbench)



16
Page: 196



[www.siegmund.com/
F-laser-cell](http://www.siegmund.com/F-laser-cell)

28 22 16
Page: 250 250 250



28
Page: 126

New rail system

With our standard rail system, you work with just one connecting frame with the same track width, regardless of the table size you choose.



[www.siegmund.com/
F-railsystem](http://www.siegmund.com/F-railsystem)

WELDING TABLES FROM THE WORLD'S MARKET LEADER

Success story from Oberottmarshausen

More than 30 years ago, company founder Bernd Siegmund created a group of companies that is now active worldwide through constant innovations and product developments. As an owner-managed family business and the world's number 1 when it comes to welding tables, we are globally positioned with five locations across Europe and a sales network in over 60 countries.

Our products stand for maximum functionality and exclusive design and are used in almost all industries. In addition to machine, plant, metal and vehicle construction, they are particularly popular in prototype construction and series production with and without robot connection. The welding and clamping table systems are based on a well thought-out and flexible modular system. In combination with our large variety of accessories, we offer a simple and time-saving solution for every challenge.

The enthusiasm of our customers encourages us to new developments and innovative solution concepts. Our aim is to stick to this vision and to constantly develop ourselves and our products. We are able to do this with the help of our employees, who are committed to the company every day with heart, mind and energy.

With innovative strength, determination and the consistent pursuit of our visions, we not only want to maintain our success and our world market leadership, but continue to expand it.

The most important locations for welding table and accessory production

The Siegmund Group has around 75000 square meters of office, production and storage space available on a total of 160000 square meters of land.



Deggingen (D)

Mechanical production of welding tables, castings and aluminum profiles.



Skawina (PL)

Production of welded parts and welding tables.



Lublin (PL)

Production of welding tables and accessories.



Oberottmarshausen (D)

Approx. 2000-5000 welding and clamping tables and approx. 1 million accessories are stored on 18000 square meters of hall space.

WHY SIEGMUND?

Save time and money with a welding table from Siegmund

Opt for a Siegmund table and save money. Thanks to the top quality of our welding tables, you get a tool with which you can work much more precisely and with a lower error rate. With the help of the modular system, you can combine welding tables, U-squares, stops etc. within a very short time and generate countless devices from them. This reduces the set-up time and saves storage space and costs.

Therefore Siegmund:

- ✔ 100000 times in use worldwide
- ✔ high customer satisfaction
- ✔ 100% repeatability
- ✔ low set-up time / time saving
- ✔ No welding distortion
- ✔ Significantly less rework
- ✔ Highly resilient
- ✔ Rapid tooling changes
- ✔ Same basis for every project

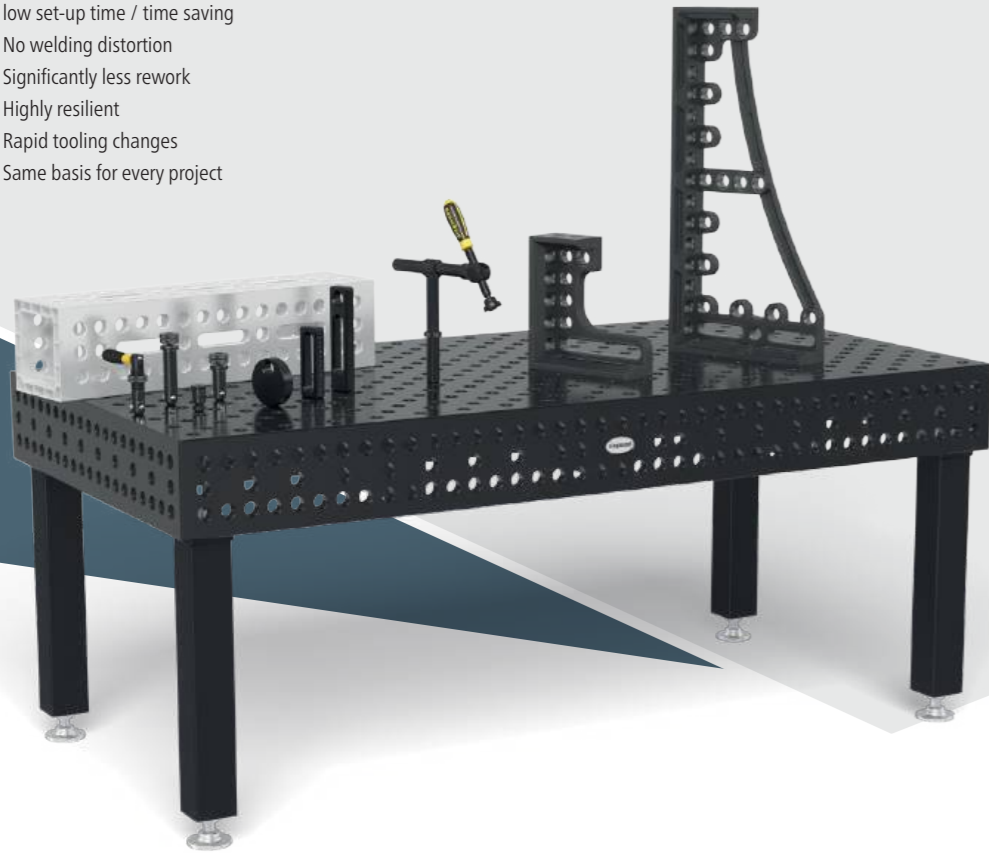

Choose from a variety of table variations

Our welding and clamping tables are available in the three sizes System 16 (borehole diameter 16 mm), System 22 (borehole diameter 22 mm) and System 28 (borehole diameter 28 mm). Based on these basic versions, you can choose between a large selection of materials, sizes, grid types and table legs. We offer the right working basis for every application.

A basis of the world market leader is the close cooperation with selected trading partners.*

Every day craftsmen and industrial enterprises are relying on the steadiness of Siegmund welding tables, in more than 60 countries.

Egypt	Finland	Latvia	Philippines	Taiwan
Algeria	France	Liechtenstein	Poland	Thailand
Argentina	Greece	Lithuania	Portugal	Czech Republic
Australia	United Kingdom	Luxembourg	(Russia)**	Tunisia
Belgium	India	Malaysia	Sweden	Turkey
Bosnia and Herzegovina	Indonesia	Morocco	Switzerland	Ukraine
Brazil	Israel	Mexico	Serbia	Hungary
Bulgaria	Italy	New Zealand	Singapore	Uruguay
Chile	Japan	Netherlands	Slovakia	USA
China	Canada	Norway	Slovenia	United Arab Emirates
Denmark	Kazakhstan	Austria	Spain	Vietnam
Germany	Colombia	Pakistan	South Africa	(Belarus)**
Estonia	Croatia	Peru	South Korea	

*World market leader in the field of welding tables
**is currently not supplied



WE ARE A GLOBAL SUPPLIER

Thanks to our worldwide sales network, there is also a qualified contact person in your area who will work with you – and in a personal consultation – to develop tailor-made solutions in your national language. Our various media are now also available in more than 36 languages.



WE HAVE BEEN AWARDED

Maximum functionality and excellent design

All the awards we have received in the past at international design competitions are a recognition and incentive at the same time, to continue on this creative and innovative path with enthusiasm. We invite you to join us!

We as a company have also received several awards as a medium-sized company with high innovative strength and strong growth.

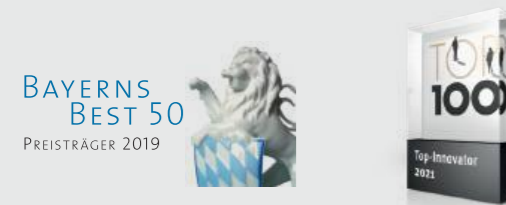

iF product design award

The Industrie Forum Design award is a prize for services in the field of design. Since 1954, the award has been given annually for services in the area of product design.



reddot winner 2023 industrial design

red dot Design Award

The submissions of the Red Dot Design Awards will be assessed and awarded by a jury consisting of designers, professors and journalists from various disciplines. The Design Innovations award, first presented in 1955, was renamed the Red Dot Award: Product Design in 2000.



GERMAN DESIGN AWARD SPECIAL 2020

German Design Award

The German Design Award has honored innovative products and projects as well as manufacturers and designers from the German and international design industry since 2011.



International Design Excellence Awards (IDEA)

The International Design Excellence Awards (IDEA) is an award program co-sponsored by the Industrial Designers Society of America (IDSA). According to the IDSA, IDEA "is dedicated to fostering business and public understanding of the importance of industrial design excellence to the quality of life and economy".



INDUSTRIE PREIS 2018 BEST OF

Industriepreis

Huber Verlag für Neue Medien GmbH has been awarding the INDUSTRIEPREIS every year at the HANNOVER trade fair since 2006, thereby supporting industrial companies in making their progressive and innovative products known to the general public.

Latest awards

We are very pleased that our products have regularly won over the specialist juries of international awards since 2012. We have compiled the most recent awards for you here.



reddot winner 2023 industrial design



DM804024.XD7



280604

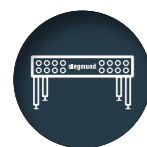

Siegmund

As the world market leader in the field of welding tables, with a dealer network in over 60 countries, our tables are in use 100000 times over.



Quality

Siegmund stands for product innovations, high-quality materials and accurate processing. Our large development team works together with our customers on the constant further development of our products.



Storage capacity

Our claim: Prompt availability. Therefore, we always have between 2000-5000 welding and clamping tables and around one million accessories in stock on approx. 18000 square meters of hall space.



Surface-hardened accessories

Our plasma nitriding is a unique surface finish that better protects our accessories from rust, scratches and weld spatter.



Hardest welding tables

The extraordinary hardness of the Extreme tables is achieved through specially developed special alloys and the subsequent plasma nitriding and BAR coating. The surface flatness is retained even after years of use.



Innovative modular system

Modular, compatible, flexible, individual – a welding and clamping system designed to suit all your applications.

STRONG PARTNER IN SPORTS



WE
BALL
TOGETHER

SIEGMUND & FC BAYERN BASKETBALL

FC Bayern München is the largest brand in German professional sports and is known all over the world. Siegmund is the main sponsor of the FC Bayern basketball team. The club is just as ambitious and hungry for titles in this spectacular sport as it is in football. In the first year of the partnership, the basketball players and Siegmund celebrated their first national title together: German Cup Winner 2023. The FC Bayern basketball players also caused a stir internationally. Three players from Munich helped the German national team sensationally win the 2023 World Cup. FC Bayern Basketball carries the name Siegmund around the world and helps to give the brand even more meaning at home and abroad.



THE FASCINATION OF ICE HOCKEY

SIEGMUND & THE AUGSBURG PANTHERS

The „Panthers“ play ice hockey for one of the oldest and most traditional clubs in Germany: the Augsburgischer Eislaufverein (AEV). Competitive sport has been practiced there on the ice since 1878. Today the club is known for a modern stadium, enthusiastic supporters and great atmosphere at home games. Siegmund is an advertising partner of the „Panthers“ and supports professional ice hockey in Augsburg.



SOCCER FEVER

SIEGMUND & FC AUGSBURG

Football is the favorite sport of many Germans and FC Augsburg is the biggest sporting flagship in the city and region. Since 2011, the club has played continuously in the Bundesliga, the highest national division. Siegmund feels very connected to FCA, and not just because the company's headquarters are just a few minutes from the stadium. High efficiency, perseverance and the courage to go their own way characterize both. Since 2018, the Siegmund logo can be seen on the sleeves of footballers' jerseys.



SMALL OR LARGE PARTS TO BE WELDED?

With our welding tables, you can complete your tasks quickly and precisely.

Thanks to the boreholes in our welding tables, an extremely flexible and versatile clamping surface is created. This gives you the opportunity to quickly and easily produce a wide variety of constructions using squares, stops and clamps. The excellent precision of our welding tables enables you to position the components exactly and thereby achieve very good repeatability. We offer a perfectly coordinated modular system for every application, with which you can work conveniently and efficiently.

- ✔ modular system for everyone
- ✔ exact clamping of components
- ✔ convenient and efficient work
- ✔ Time saving through easy handling

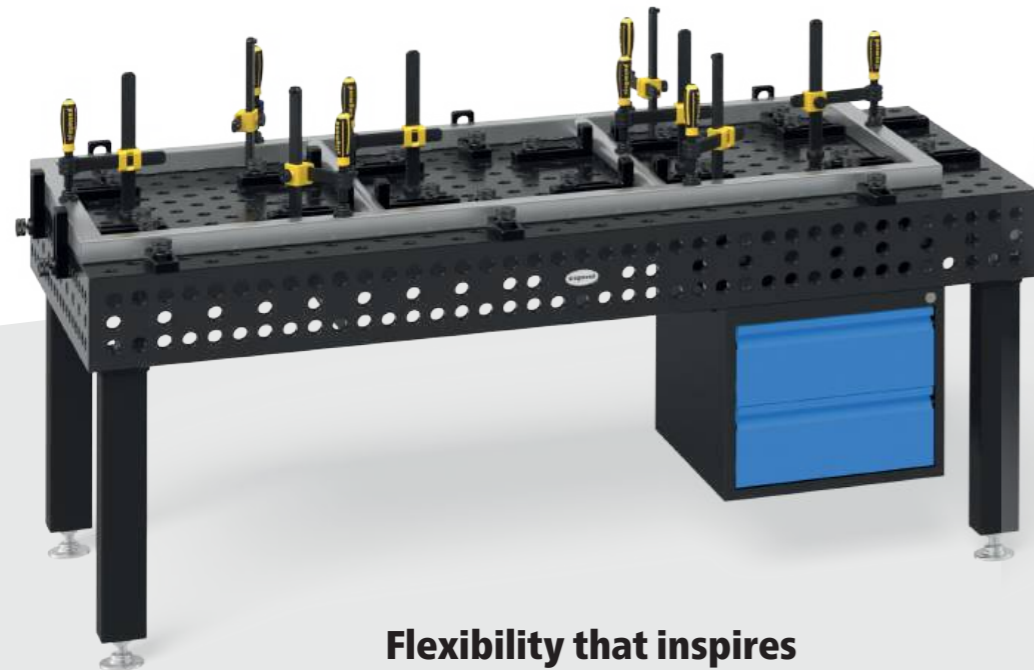

Flexibility that inspires

With a Siegmund welding table, you are well equipped for tasks of all dimensions. Regardless of whether it is individual production, series production or custom-made products, we offer you a coordinated and modular system for everyone in the best quality and with maximum flexibility.



Unlimited possibilities

With our rail systems, platform systems or manipulators, no project is too big for you. From building bridges or roller coasters to the production of buses and much more, we are happy to work with you to develop special solutions according to your individual needs and challenges.

Maximum freedom

Thanks to our modular system, your Siegmund tables easily grow with your tasks and requirements. Expand your work surface in every dimension, e.g. by connecting tables with U-squares or aluminum profiles.

CHOOSE YOUR SYSTEM

Our Siegmund modular system is based on three different bore sizes. The bore size defines the system. All tool parts and sets can be used on all table series within one system. If you want to work across systems, we also offer an extensive range of connecting elements.

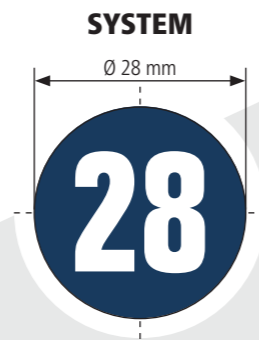

Light to Heavy Duty Fabrications

Our largest system is ideal for light to heavy workpieces due to its high resilience and rigidity. The solid clamping devices also keep large components in shape and prevent distortion when welding the individual assemblies.

Recommended load up to 6000 kg*
 max. 2000 kg per leg basic equipment
 max. 3000 kg per leg basic equipment PLUS

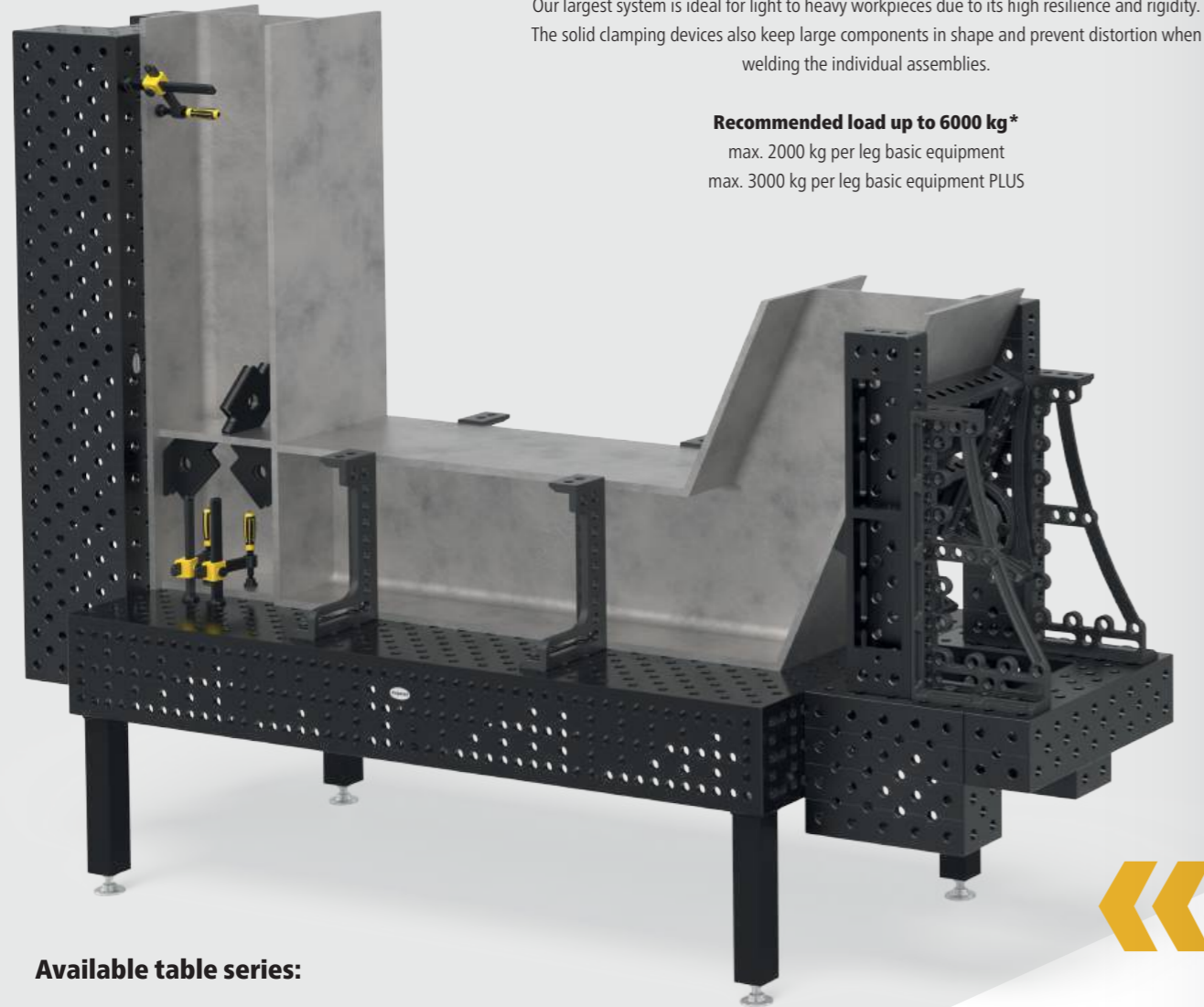

Available table series:

- Basic (X8,7) Basic (750)
- Professional (750)
- Extreme (X8,7) Extreme (X8,8) PLUS

Boring Grid:



www.siegmund.com/F-tables

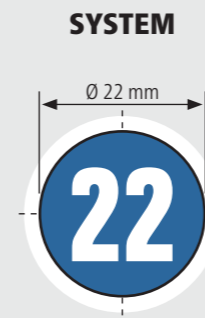

General Purpose Fabrication

We recommend our System 22 for fine details to medium-heavy fabrications. For everyone who cannot decide.

Recommended load up to 3000 kg*
 max. 1500 kg per leg basic equipment



Available table series:

- Professional (750)
- Extreme (X8,7) Extreme (X8,7) PLUS

Boring Grid:

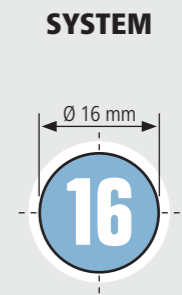

Fine Details Fabrication

Our System 16 is the right decision for fine details fabrications, such as railings or frame constructions.

Recommended load up to 2000 kg*
 max. 1000 kg per leg basic equipment

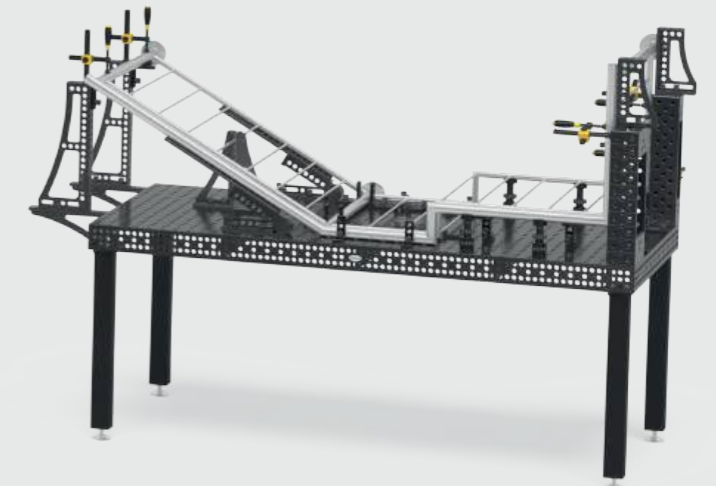

Available table series:

- Basic
- Professional (750)
- Extreme (X8,7) Extreme (X8,7) PLUS

Boring Grid:



UNIQUE WELDING TABLES FROM SIEGMUND

Proven 100000 times worldwide

Our welding and clamping tables are characterized by the highest quality, resilience and precision. Not only welding work can be carried out on our tables, but also clamping and assembly work of all kinds with materials such as wood and plastic. We have invested a lot of development work in our welding tables in order to offer you a highly efficient working basis today.

- ✓ long lifetime
- ✓ unique materials
- ✓ high loads
- ✓ high precision and exact clamping
- ✓ same basis for all tasks
- ✓ high customer satisfaction



1 Unique materials developed by us

Our material development has already received awards.

- high basic hardness
- improved nitriding results
- improved dimensional stability

2 Surface

- precisely milled surface
- reduced maintenance effort and improved corrosion protection through plasma nitriding

3 Radiused boreholes

- easier insertion of bolts and accessories
- less adherence of welding spatters on bore edges
- less damage to the borehole edges

4 Grid lines

- continuous lines for better orientation at a distance of 50 mm (System 16) or 100 mm (System 22 and 28)
- enable precise clamping

5 Scale

- scaling on all four sides
- saves time when clamping and setting up

6 Elaborate radiuses

- radiused edges and corners
- reduce the risk of injury
- protect components and accessories from getting damaged

7 Table side panel

- additional clamping surface
- for extending and connecting tables

8 Ribbing

- for optimum stability and rigidity of the table top
- for all table series and sizes

9 Stable table legs

- optimal pressure distribution
- high strength ensures precision of the table surface
- different versions available

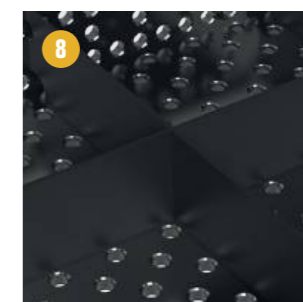
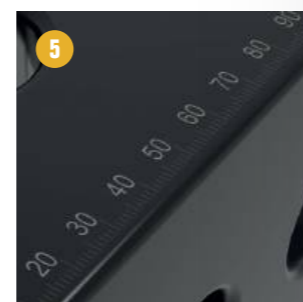
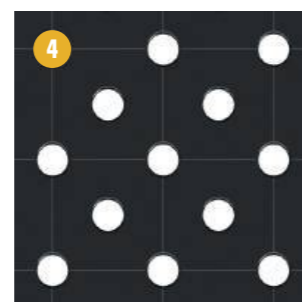
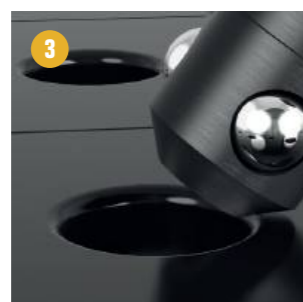
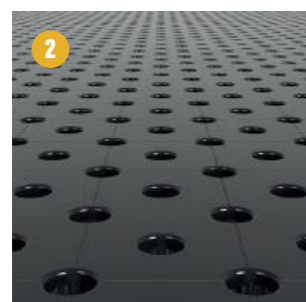

MATERIALS

With our evaluation, we would like to make it easier for you to compare the different materials and to support you in selecting the right welding table.

	750 Steel S355J2+N (without Plasma nitration)	750 Steel S355J2+N N BAR	X8.7 Tool Steel X8.7 N BAR	X8.8 Tool Steel X8.8 N BAR
Basic hardness	★★	★★	★★★★★★	★★★★★★★★
Surface hardness	★★	★★★★★★	★★★★★★★★	★★★★★★★★
Impact-proof	★★	★★★	★★★★★★	★★★★★★★★
Scratch-proof	★★	★★★★	★★★★★★	★★★★★★★★
Protection against weld spatter	★	★★★★★★	★★★★★★	★★★★★★
Corrosion resistance	★	★★★★★★	★★★★★★	★★★★★★
Point load	★★★	★★★★	★★★★★★	★★★★★★
Flatness in its new state	★★★★★★	★★★★★★	★★★★★★	★★★★★★
Maintenance of the flatness under heavy use	★	★★★	★★★★	★★★★
Life span	★★	★★★★	★★★★	★★★★

Basic hardness

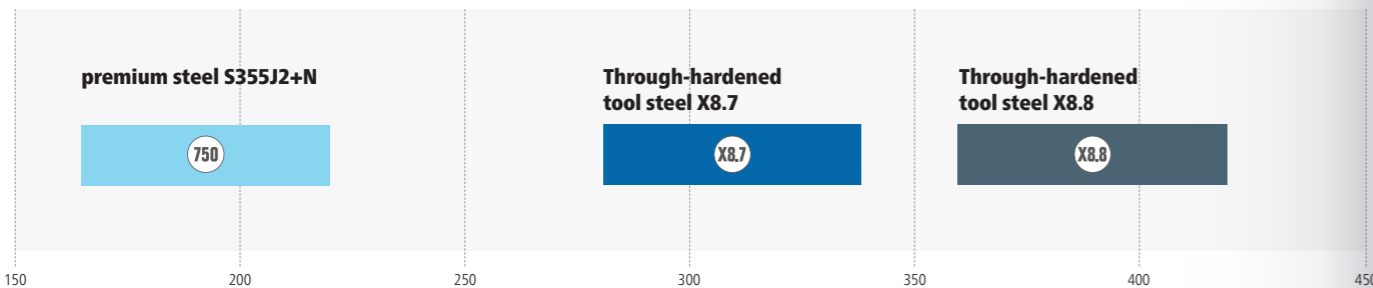

Surface hardness

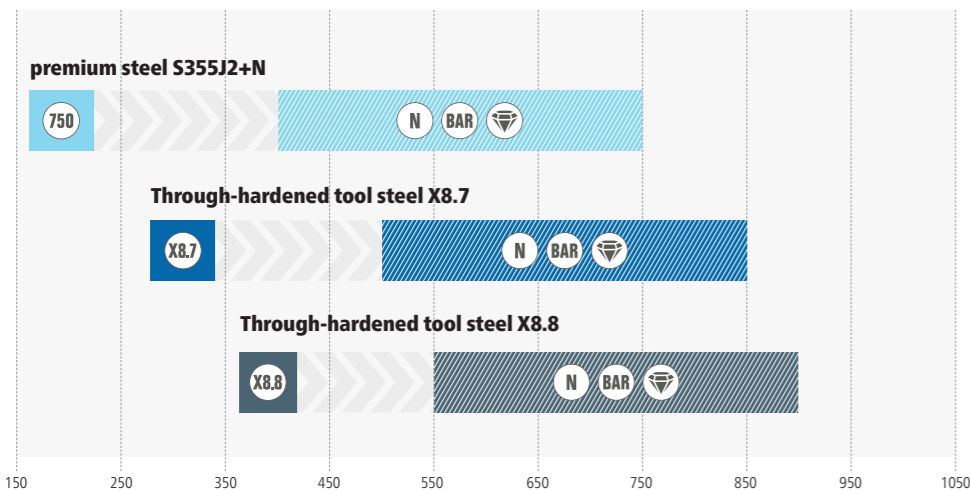

A high basic hardness is crucial for high impact resistance and the long service life of a welding table. The subsequent plasma nitration and BAR coating results in a surface refinement that hardens the material and protects it from scratches, corrosion and weld spatter adhesion. Only the combination of high basic hardness and plasma nitriding results in a low-wear and durable surface.

Approximate Vickers Hardness

PLASMA NITRATION

Proven surface finish

Siegmund's plasma nitriding is a proven surface treatment for our welding tables. The thermochemical process leads to surfaces that are more wear-free, corrosion-resistant and durable. Welding spatter adheres significantly less to a table with plasma nitriding than to welding tables without plasma nitriding. As a result, the surface evenness is better preserved even after years. Due to the significant increase in service life and the increased resilience of the welding tables by around 20-30%, plasma nitriding is always worthwhile.

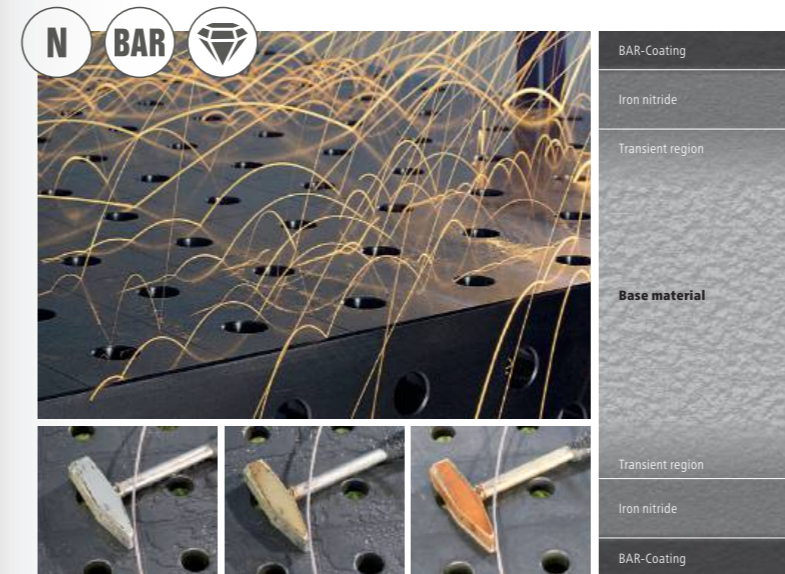

What is plasma nitration?

Plasma nitriding is a thermochemical diffusion process for surface layer hardening. The surface layer of a workpiece or component is enriched with nitrogen, which forms a wear and corrosion protection layer on the component surface and in the area close to the surface. It is an extremely low-distortion process for surface hardening, since it only requires very low temperatures.

Plasma nitriding is one of the most environmentally friendly hardening processes because only nitrogen, hydrogen and oxygen are required for the hardening process. These gases are the main components of the air. At Siegmund, the required energy is provided exclusively electrically, instead of the fossil fuels that are otherwise customary on the market for heating the components.

- ✓ Low-wear and durable surfaces
- ✓ Scratch resistant
- ✓ Corrosion resistant
- ✓ Significantly less welding spatter adhesion

BAR-Coating

Unique to Siegmund is the subsequent BAR coating of the welding tables and many tool parts, which takes place after plasma nitriding. The BAR coating (Black-Anti-Rust Coating) additionally planes the surface and increases protection against rust.

- ✓ Reinforced rust protection
- ✓ Additional grading of the surfaces



www.siegmund.com/
F-plasma

OUR WELDING TABLES IN ACTION: FROM RAILING CONSTRUCTION TO A STARSHIP

As the largest welding table manufacturer in the world, we can draw on the wealth of experience of many international customers. Discover more than 200 practical examples directly from our customers' workshops on our website and benefit from the versatile application possibilities of our welding tables.



[www.siegmund.com/
F-practice](http://www.siegmund.com/F-practice)



Our products for industry and craftsmanship



Automation



Machine tools and
plant construction



Steel and metal
construction



Vehicle construction



Shipbuilding



Aircraft construction



Agriculture



Textile production

KRAMER DESIGN

Winsum (NL)



Machine tools and
plant construction

For over ten years, Kramer Design has been developing and producing exclusive products for garden and living space design using Corten-A steel.

To implement individual customer requests as well as for series production, several Siegmund welding tables, combined with U-Squares, are used in production.

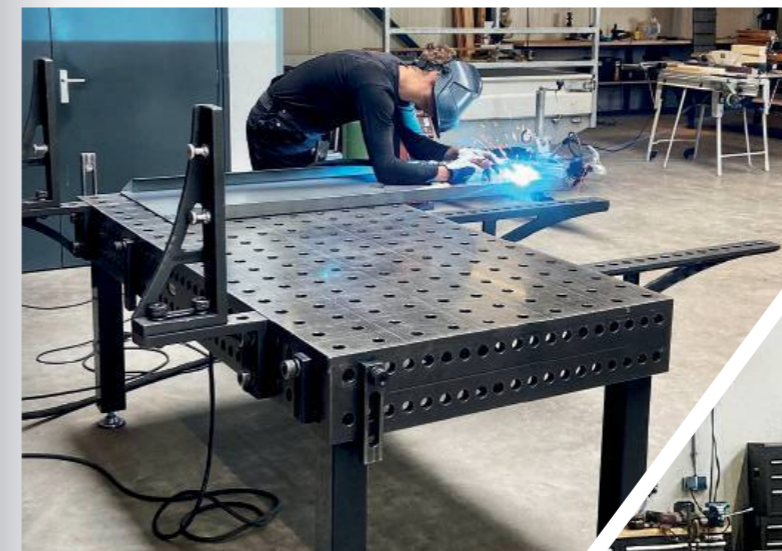
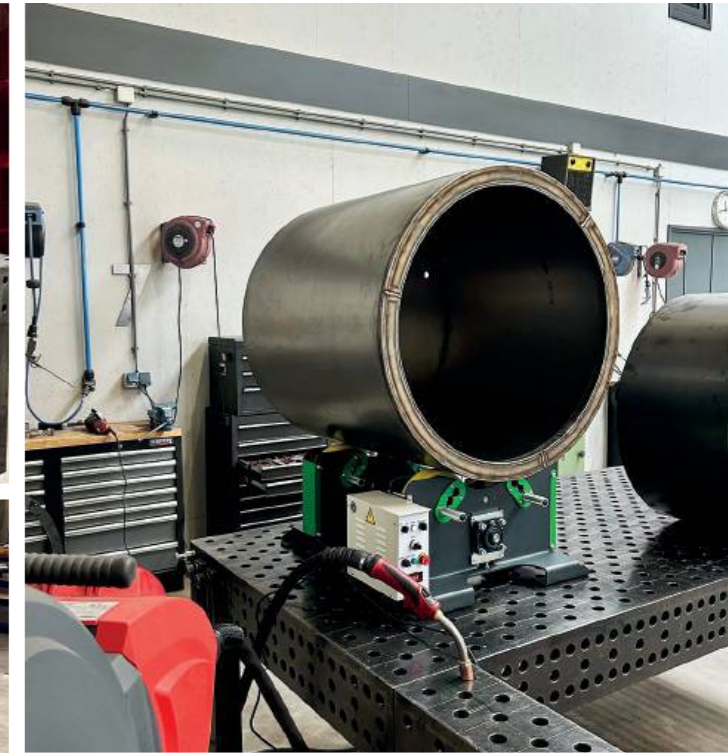

SUVI OÜ

Tartu (EE)



Vehicle construction

SUVI Performance stands for highest quality and individualization of motorsport products. Whether individual components or entire chassis – the production of special parts requires a high degree of variability and precision in clamping the individual parts.

With our Professional Extreme 8.8 PLUS and accessories consisting of clamps, bolts and squares, projects can be implemented quickly without much rework.

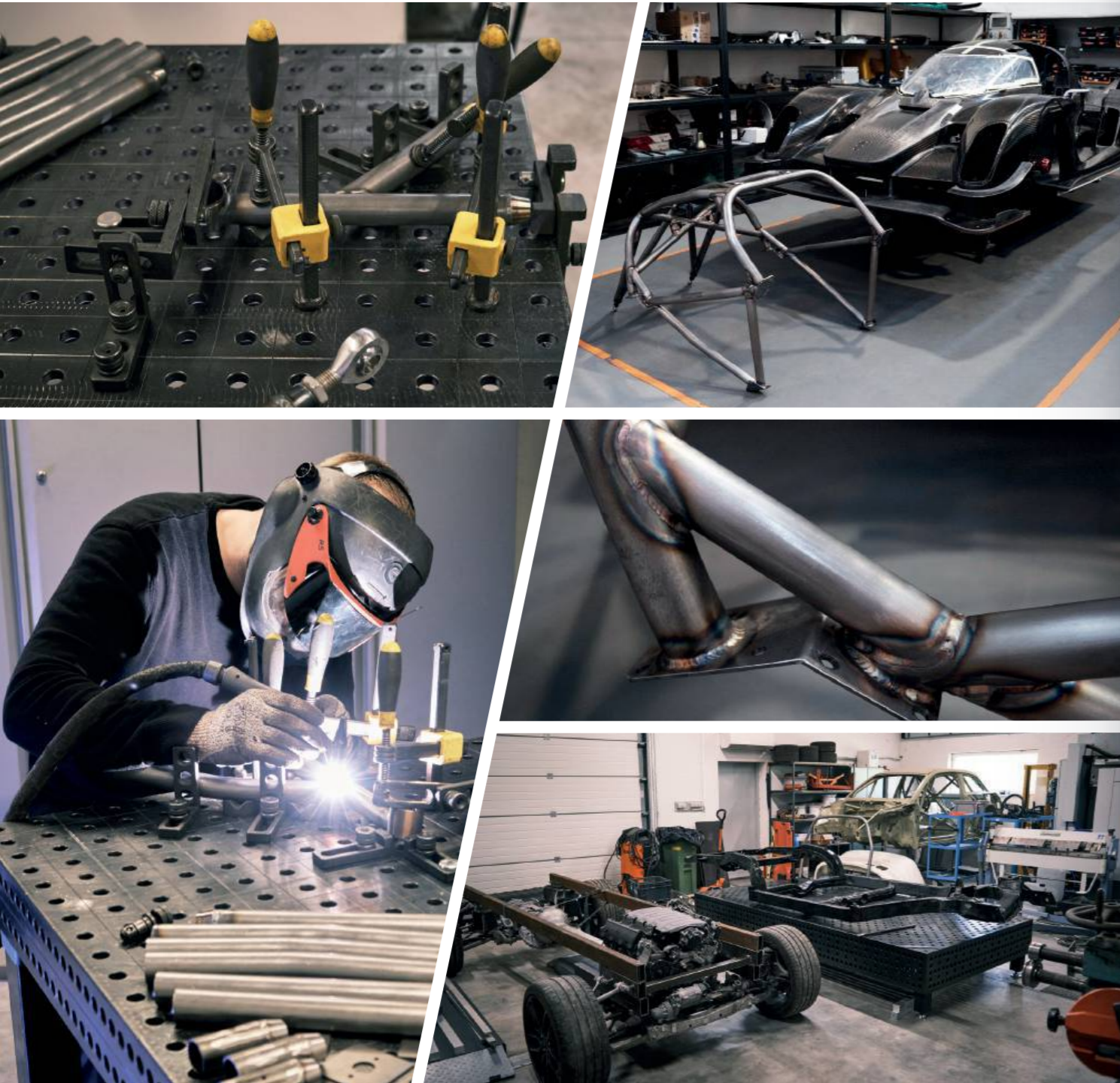

BAILEY BUILT WHEELCHAIRS

USA



Steel and metal construction

The wheelchairs of Bailey Built Wheelchairs make everyday life easier for people with limited mobility. Daily challenges such as uneven terrain can be easily mastered with the manual or automatic wheelchairs.

In order to be able to implement the special requirements of the customers in a dimensionally accurate way, Bailey Built Wheelchairs relies on our Siegmund welding tables and accessories, which enable a fast and precise work application.



DAVID LAUKNER



Steel and metal construction

Suttgart (DE)

David Laukner specializes in the creation of furniture and objects made of wood and metal. The one-off products and small series can be found in the catering industry as well as in film and photo production. The production of unique pieces and small series of furniture not only requires maximum variability, but also precise dimensions.

In order to keep the quality of the end products and the accuracy identical in small series, Laukner uses, among other things, squares and stops, which also enable the components to be clamped quickly. The example shows a rolling frame made of steel L-profiles and various sheet metal parts, which was clamped onto the table and welded.

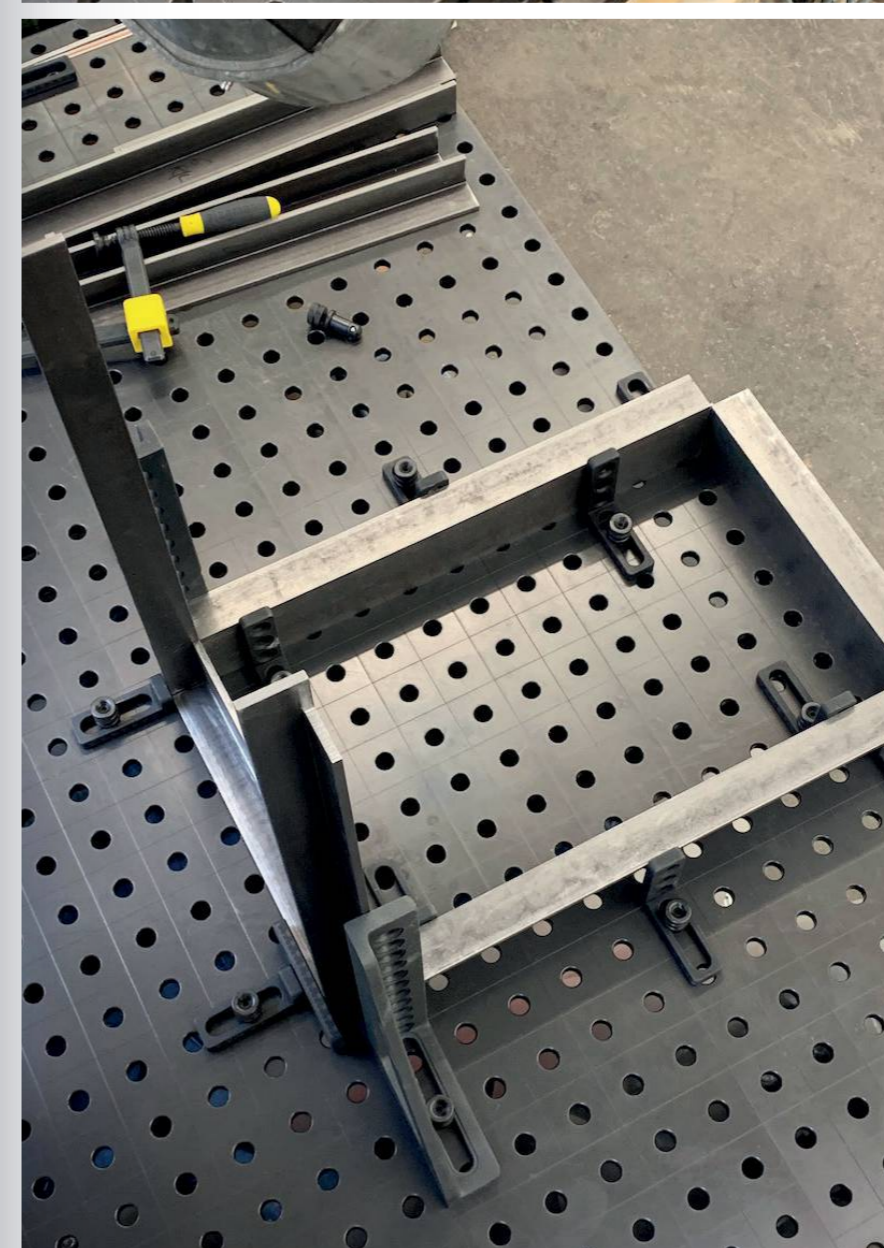
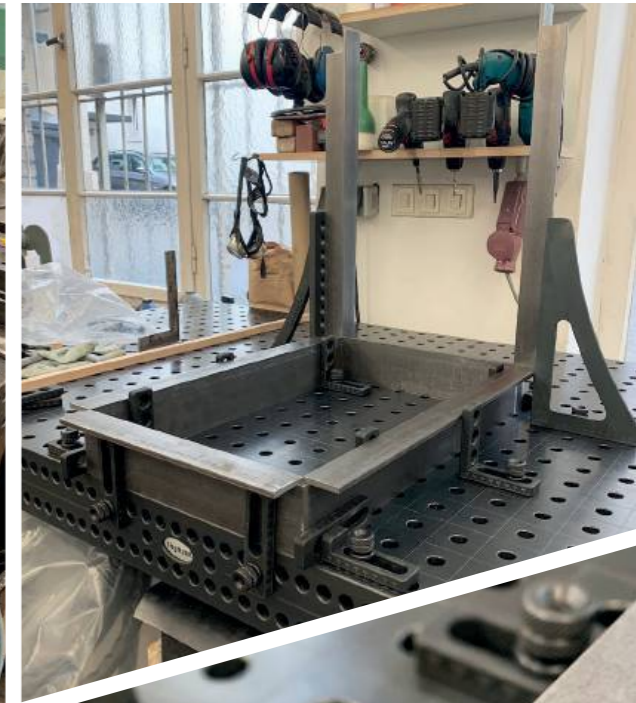
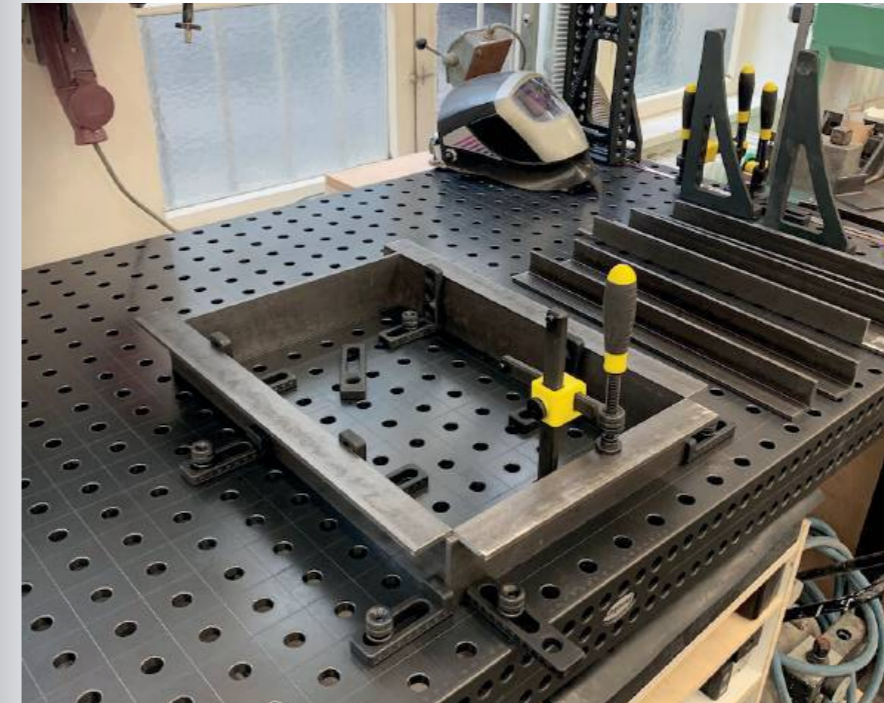
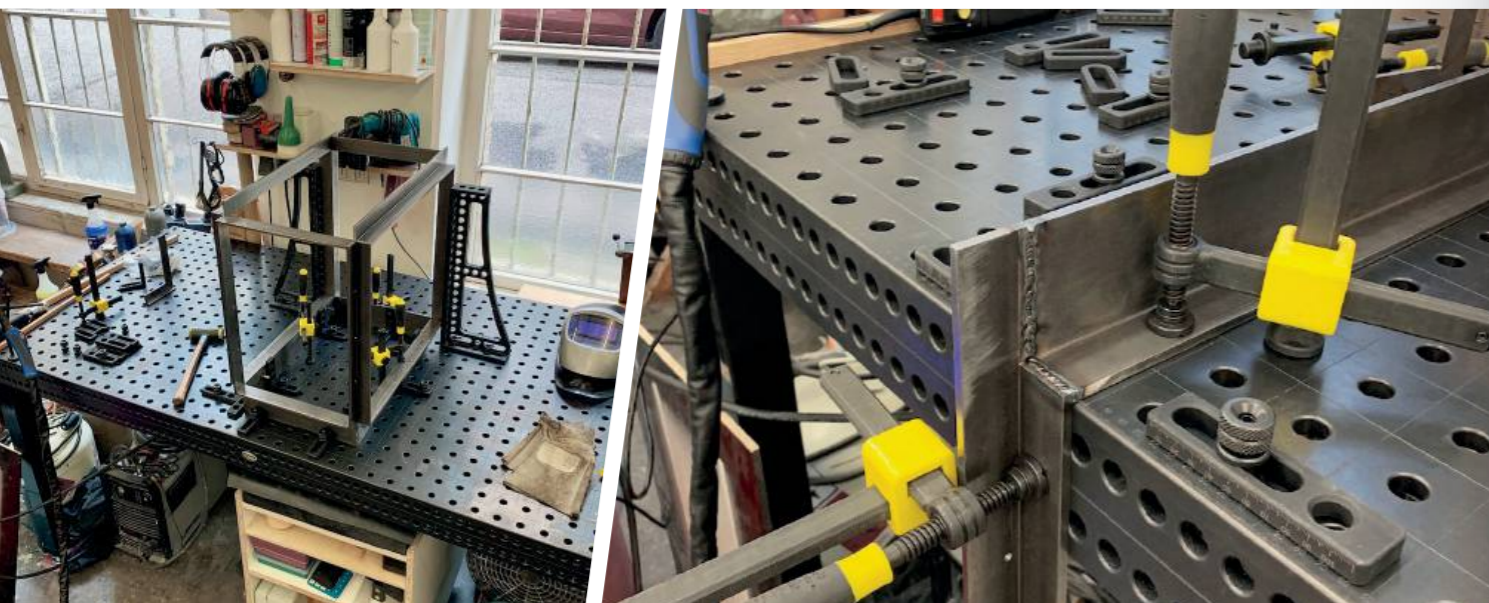

NEW THE REVOLUTION: SIEGMUND WORKBENCH

A workbench is an essential tool in every workshop. It offers a stable work surface usable for various tasks such as metal and woodworking, repairs or assemblies.

We are revolutionizing the workbench market by combining the qualities of a common workbench with the strengths of our Siegmund welding tables and the extensive modular system. This results in an innovative workbench for everyone – the Siegmund workbench.

The robust base frame made from aluminium profiles in the extraordinary Siegmund design is the basis of our workbench. Equipped with a proven Siegmund perforated plate, you can easily attach various accessories such as stops, fixtures or bench vices to the workbench to safely fasten your workpiece. With the height adjustable legs, we provide a comfortable ergonomic working posture for our workbench.

- ✓ light and robust base frame
- ✓ precise work surface
- ✓ Flexibility through borehole grid
- ✓ height adjustable legs
- ✓ exclusive Siegmund design
- ✓ compatible with Siegmund accessories



250 kg



www.siegmund.com/
F-workbench

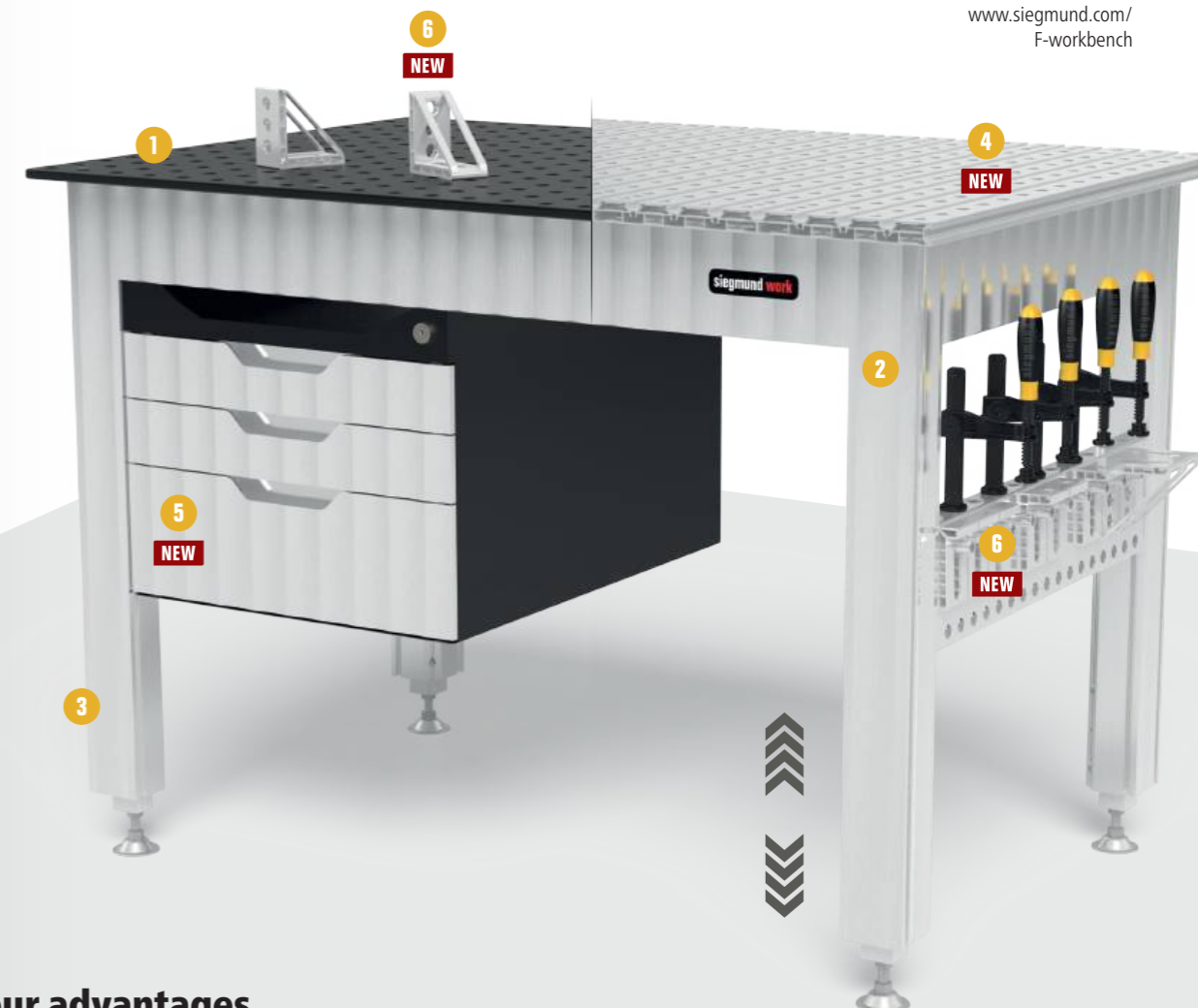

Your advantages

- 1 Perforated plate**
 - premium steel S355J2+N + Plasma nitration
 - Material thickness approx. 12 mm
 - Boreholes on the surface 50x50 mm grid
- 2 Base frame**
 - Base frame made of aluminum profiles
 - Maximum recommended table loading: approx. 250 kg
 - exclusive Siegmund design
- 3 Legs**
 - Slot for mounting squares, stops, etc.
 - Height adjustable
 - Working height: 800 – 975 mm
 - with fine adjustment
- 4 NEW Aluminum table profile**
 - Aluminum table top
 - our recommendation for assembly or woodwork
 - Boreholes on the surface 50x50 mm grid
 - with transverse slots in a hexagon shape
- 5 NEW Sub Table Box**
 - practical storage space
 - lockable
- 6 NEW Further Accessories**
 - various squares and stops
 - constant expansion of accessories

NEW MORE FLEXIBILITY WITH THE ALUMINUM TABLE PROFILES

The workbench with aluminum table profiles is equipped with hexagon slots and system boreholes. This creates additional clamping and fastening options both on the table surface and on the short sides of the workbench.

Various sliding blocks in combination with clamping bushings create endless fastening options for components of all kinds. We recommend our workbench with aluminium table profiles for any assembly and any type of metal, wood or plastic material.

Your advantages

- ✓ proven Siegmund system boreholes
- ✓ additional clamping options in hexagon slot
- ✓ exchangeable plates
- ✓ sliding blocks with M5 or M6 thread
- ✓ our recommendation for assembly or woodwork



Various sliding blocks

All sliding blocks are equipped with a thread for fixing components. Depending on the shape, the sliding blocks can be inserted into the slot from the side or from above.

- 1 Sliding block HX8 with ball
- 2 Sliding block HX8 rotatable
- 3 Sliding block HX8 insertable with ball

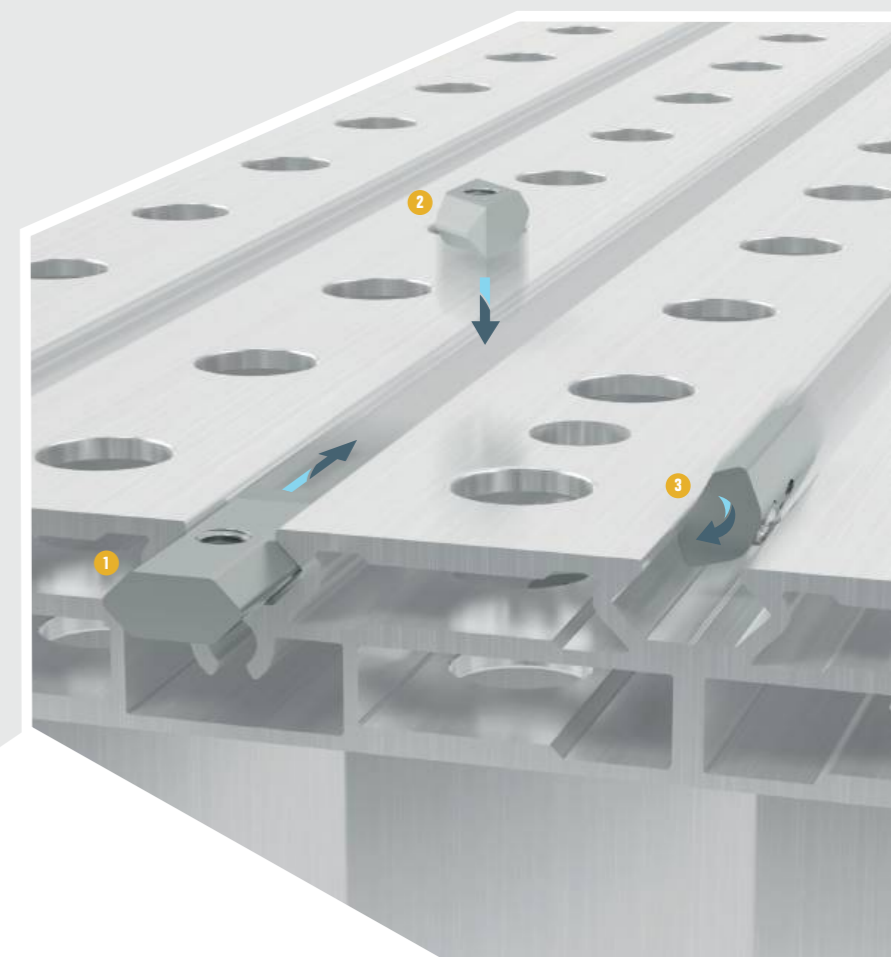
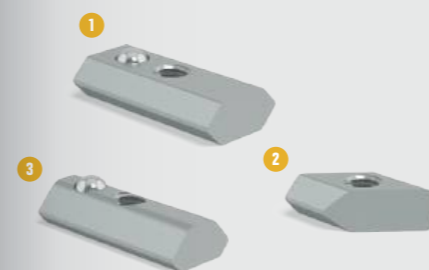

Clamp Bushings

With a clamping bushing, Siegmund components, such as squares or stops, can be fastened to the threaded holes of the sliding blocks.

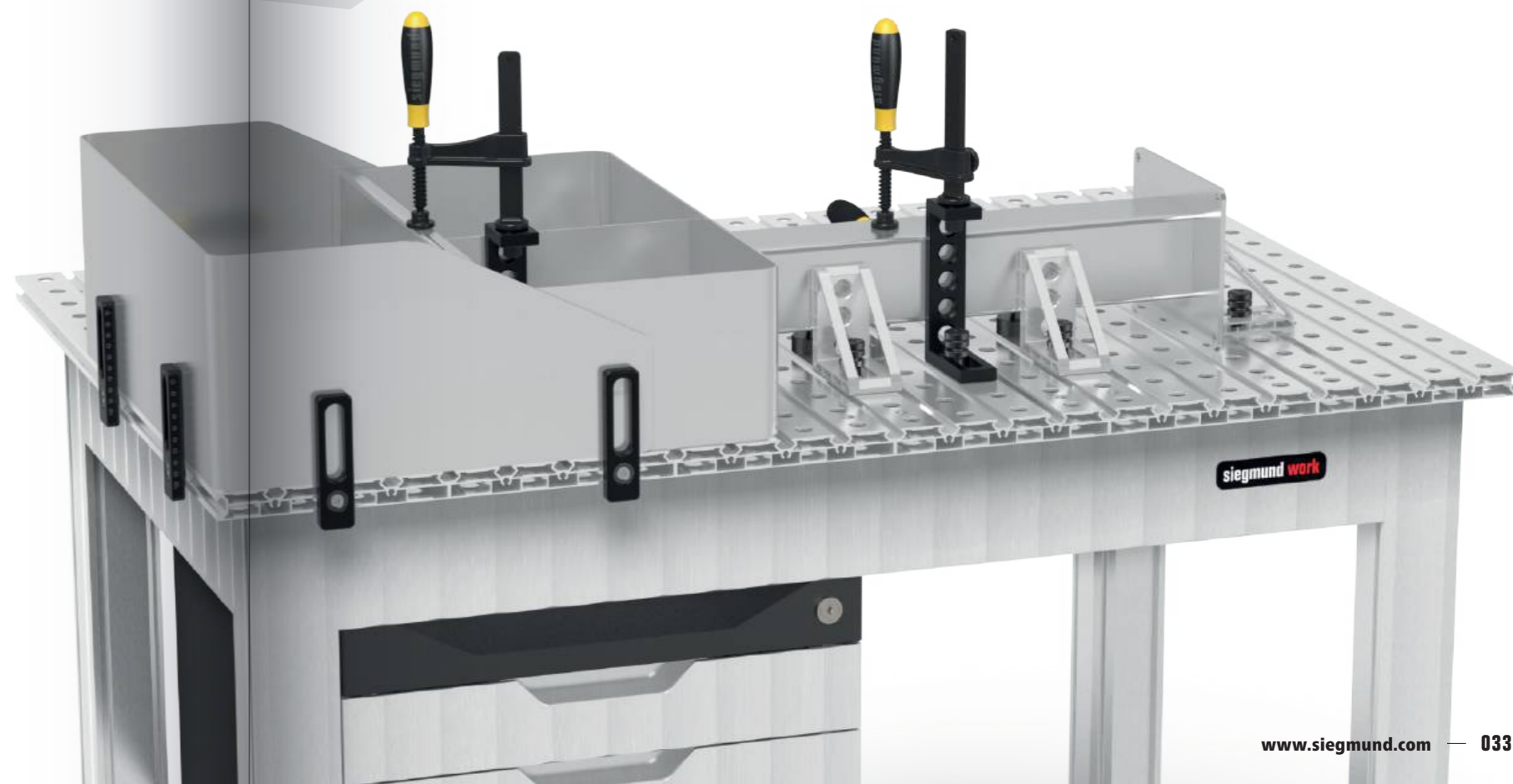
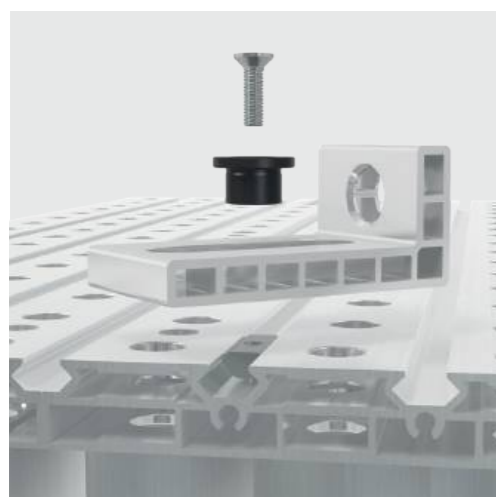

NEW NEW RAIL SYSTEM

With our standard rail system, there is just one connecting frame with the same track width, regardless of the chosen table size.

- ✔ uniform track width
- ✔ 3 table sizes
- ✔ 1 connecting frame
- ✔ Hardened and rust-protected rails
- ✔ effortless positioning on the rail
- ✔ can be delivered quickly as all items are in stock as standard
- ✔ Above-floor and underfloor installation possible
- ✔ structured workspace with many clamping options



[www.siegmund.com/
F-railsystem](http://www.siegmund.com/F-railsystem)

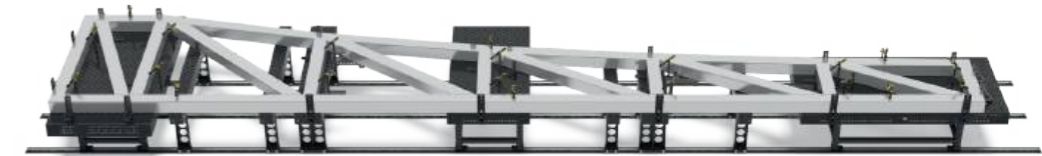

Hardened and rust-protected rails

The foundation rails with integrated round rail are made of high-quality steel S355J2+N and then plasma nitrided. This process not only gives the rails exceptional hardness and durability, but also reliably protects them against rust.



NEW ALL FROM A SINGLE SOURCE

Siegmund makes your work easier with lifting platforms specially designed for welding tables. The lifting platforms from Siegmund offer you all the known features and enable you to work efficiently and easily.

- ✔ with two lifting cylinders
- ✔ high resilience
- ✔ easy handling
- ✔ massive scissors and steel rollers
- ✔ Contact strip protects against crushing
- ✔ Above-floor and underfloor installation possible

Lifting Platform 2010 for 2000 x 1000 mm table



4-HB4020.1

Lifting Platform 2412 for 2400 x 1200 mm table



4-HB4030.1

Lifting Platform 2012 for 2000 x 1200 mm table



4-HB4060.1

Lifting Platform 3015 for 3000 x 1500 mm table



4-HB4040.1



With contact strip for your safety

The contact strip ensures reliable protection while the lifting platform is being lowered. If it is triggered by an object or a person, the lifting platform stops the lowering process immediately.

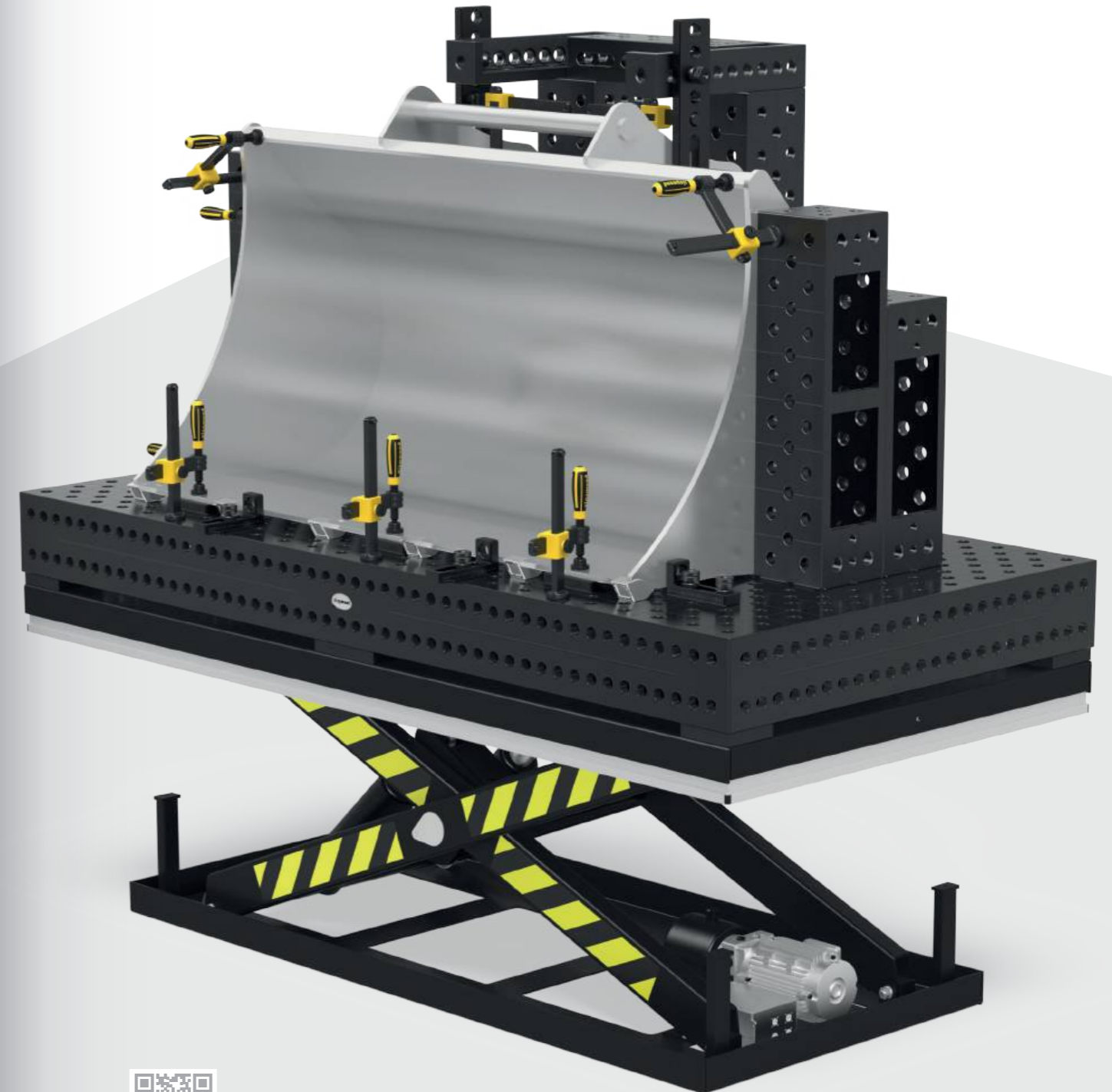

[www.siegmund.com/
F-h-lifting](http://www.siegmund.com/F-h-lifting)

NEW TOP QUALITY FOR ALL COMPONENTS

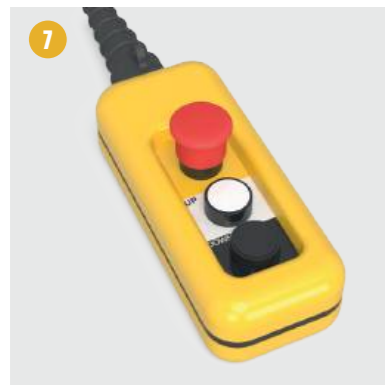

1 Working surface

- Siegmond welding tables system 16, 22 and 28
- robust and durable table surface

2 Insulation plate

- for electrical insulation between welding table and lifting platform
- protects the electrics of the lifting platform
- included in the scope of delivery

3 Mounting holes

- for fastening the welding tables and insulation plates

4 Contact strip

- Protection against crushing
- on all 4 sides

5 Movement range

- Overall height when retracted: Single scissors: 330 mm
- Load capacity single scissors: 4 tons
- Overall height when retracted: Double scissors: 430 mm
- Load capacity double scissors: 6 tons

6 Hydraulic unit

- Lifting range single scissors: 1100 mm
- Lifting range double scissors: 650 mm

7 Engine

- 16 ampere CEE 3-phase with 5 m cable
- Hand control with 5 m cable

8 Frame

- sturdy construction
- Prepared for ground anchoring



[www.siegmond.com/
F-h-lifting](http://www.siegmond.com/F-h-lifting)

Other lifting platforms and sizes available online.

NEW SIEGMUND WORKSTATION: THE NEXT GENERATION

The Siegmund Workstation product family has grown: You can now choose from three workstation frame sizes. We also offer closing walls for our workstations.

With the Siegmund Workstation you get a low-cost workplace in a small area with plenty of storage space in the usual Siegmund quality. All the accessories are compatible with the workstation's perforated plates, allowing you to carry out all kinds of welding, clamping or assembly work on them. Regardless of whether you work with wood or build and weld metal constructions, the workstation is as versatile as your ideas and tasks.

- ✓ precise work surface
- ✓ sturdy frame
- ✓ stable drawers
- ✓ versatile
- ✓ individually configurable
- ✓ different sizes
- ✓ Organisation and storage space



Workstation 0806
Working surface 800 x 600 mm



Workstation 1208
Working surface 1200 x 800 mm



[www.siegmund.com/
F-workstation](http://www.siegmund.com/F-workstation)

28 22 16
Page: 082 146 200

The essential component of every workbench – the worktop

A work plate has to withstand high loads. We have special work plates for you, according to your needs – whether sawing, drilling, welding, clamping etc. Depending on the version, the perforated plates are made of steel S355J2+N or tool steel X8.7, and are plasma nitrided and BAR-coated.



Workstation 1212
Working surface 1200 x 1200 mm

The base – a sturdy frame

The sturdy frame offers a solid base for the most challenging tasks such as sawing, grinding or drilling.



WORLD OF WORKSTATION

NEW Workstation 1212

Large work surface with maximum space for welding machine and tools.

- ✓ Shelves and drawers can be individually configured
- ✓ Drawers can be placed on the left and right
- ✓ 40% more storage space
- ✓ Optionally with castors
- ✓ Maximum load capacity: base plate 1000 kg (without plate) / Castor 400 kg (without plate)

Working surface 1200 x 1200 mm

- 16 X8.7 N BAR  
- 22 750 N BAR  
- 28 X8.7 N BAR  



www.siegmund.com/
F-workstation



By connecting multiple workstations, you can create even larger workspaces.

UPDATE Workstation 1208

The all-rounder in every workshop with lots of storage space.

- ✓ Shelves and drawers can be individually configured
- ✓ Drawers can be placed on the left and right
- ✓ Optionally with castors
- ✓ Optionally closed and lockable
- ✓ Maximum load capacity: base plate 1000 kg (without plate) / Castor 400 kg (without plate)

Working surface 1200 x 800 mm

- 16 X8.7 N BAR  
- 22 750 N BAR  
- 28 X8.7 N BAR  



Freely expandable:
Workstation 0806
Workstation 1208
2x 160408.N
4x 160528

NEW Workstation 0806

As a small workstation for work preparation or as an extension table for the Workstation 1208.

- ✓ Shelves and drawers can be individually configured
- ✓ Maximum load capacity: base plate 400 kg (without plate)

Working surface 800 x 600 mm

- 16 X8.7 N BAR  



CONFIGURE YOUR WORKSTATION



- 1° Work surfaces**
- Boreholes: Ø 16 mm, Ø 22 mm or Ø 28 mm
 - Materials: Steel S355J2+N, Tool Steel X8.7, plasma nitrided and BAR coated

- 2° Basic frame**
- solid powder-coated frame
 - left and right 600 mm space for drawers

- 3° Protective plate**
- pull-out trays below the worktop
 - protects tools from getting dirty

- 4° Clamp holder**
- can be placed on the left and right
 - Space for up to 11 clamps

- 5° Drawers**
- can be placed on the left and right
 - Available sizes: 60 mm, 120 mm, 180 mm, 240 mm
 - Retrofitting possible at any time

- 6° Shelf**
- can be placed on the left and right

- 7° Bolt and prism holder**
- can be placed on the left and right

- 8° Toolwall incl. Shelf**
- can be placed on the left and right
 - for squares and stops

- 9° Base Plate**
- with fine adjustment
 - Optional: 4 castors with locking brake (Workstation 1208, Workstation 1212)

- 10° NEW Side walls**
- Modules for closing the sides and back
 - lockable

*Configurable

The marked components can be installed individually in the workstation.

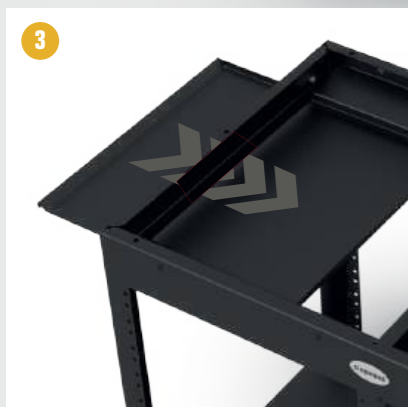

NEW SAFE AND EFFICIENT MANUAL LASER WELDING

Siegmund Laser welding cell

Manual laser welding has quickly become an important part of welding technology. In order to meet the increased safety requirements of manual laser welding, Siegmund has developed a suitable cell for its welding tables.

The laser welding cell provides the mandatory protection from scattered radiation and reflections for surrounding people and objects. The laser welding cell also reduces interferences caused by external factors like airflows or dirt particles. If necessary, the laser welding cell can also be equipped with a roof made of aluminum composite panels.



www.siegmund.com/F-laser-cell



Working safely with laser welding devices

- ✓ individually configurable
- ✓ expandable anytime
- ✓ Protection from scattered radiation and reflections
- ✓ Reduction of external interference factors
- ✓ Improvement of the welding quality

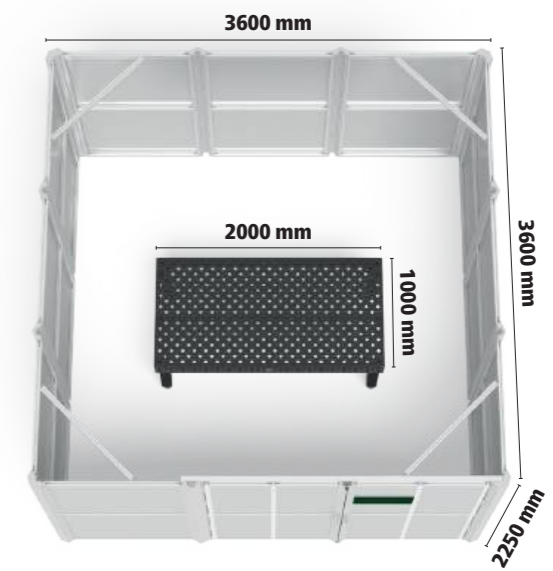

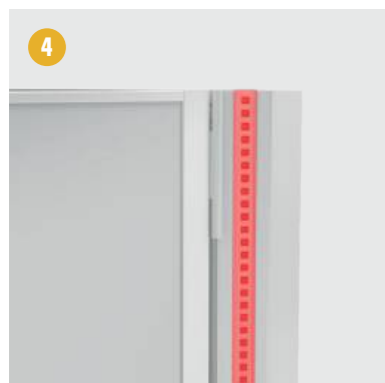

Modular system for maximum flexibility

The modular system of the laser welding cell allows an individual configuration of the cell in the standard grid. Of course, special solutions can also be implemented at an additional cost.

Your advantages

- 1 Side walls**
- opaque
 - Aluminum composite panel
- 2 Door**
- position of doors configured to suit
 - with welding screen

- 3 Siegmund welding tables**
- The basis of the system is the Siegmund welding table
 - compatible with all systems
 - various cells and table sizes available

- 4 LED progress indicator**
- signal indicator in green / red
 - on the right and left corner profile
 - to be integrated by the customer

- 5 Profiles**
- Cell from a Siegmund modular system of aluminum profiles
 - with extra edging for side walls

- 6 NEW Roof made of aluminum composite panels**
- connection available for fume extraction system (Ø 200 mm)
 - upgrading possible at any time

YOUR INTRODUCTION TO AUTOMATED PRODUCTION

Benefit from the advantages of the Siegmund welding cell:

- ✔ configured and expanded for each specific application
- ✔ compatible with all types of robots and cobots
- ✔ exclusive Siegmund cell design
- ✔ low initial costs and high efficiency
- ✔ compact design
- ✔ high security standard
- ✔ quick start-up



www.siegmund.com/
F-cell



reddot winner 2023
industrial design



Welding Cell 2400
Black Edition

Benefit from a combination of Siegmund expertise in, a welding cell with zero point clamping, perforated plates and a new clamping system

- ✔ Small and large series fixtures effortlessly created with the Siegmund clamping system
- ✔ Repeat and reused fixtures can remain on the perforated plate
- ✔ Change the prepared perforated plate quickly and with a precise fit using the zero point clamping system
- ✔ Start the welding process of the robot
- ✔ User protection from weld spatter and radiation



SPECIAL TABLE: OPTIMIZED FOR AUTOMATION

- ✔ special borehole grid for fastening the individual components (Welding cell, partition wall, console, zero point clamping system, ST Box, ...)
- ✔ Ventilation opening for anti-swirl extraction
- ✔ Cable trunking below table
- ✔ optimal downward coverage
- ✔ premium steel S355J2+N + Plasma nitration
- ✔ Material thickness approx. 11,5 – 13 mm
- ✔ Borehole Ø 16 mm



Available sizes

- 2000 x 1000 mm (4-160020.RC)
- 2400 x 1200 mm (4-160030.RC)
- 3000 x 1500 mm (4-160040.RC)

Compatibility with standard Siegmund welding tables

The welding cell is also available with standard Siegmund welding tables (2000 x 1000 mm, 2400 x 1200 mm, 3000 x 1500 mm) for a surcharge. With standard Siegmund welding tables we recommend to close parts of the bore holes with cover caps (Item No. 160238.10 and 280238.10) to avoid unwanted air circulations during welding. For more information, please contact our sales department at any time.

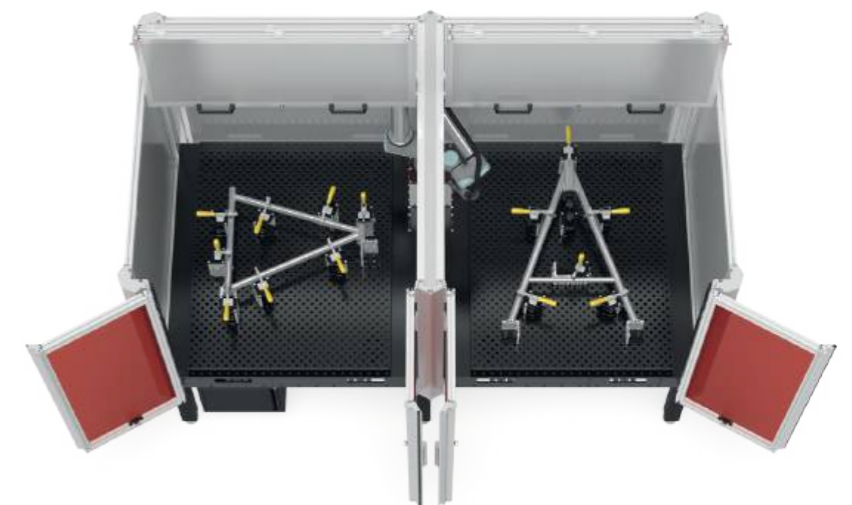

Standard model: in stock
Special equipment: Delivery time approx. 6 weeks

YOUR INDIVIDUAL WELDING CELL

Configure a welding cell to match your Siegmond welding table.
All doors and walls can be positioned as desired.

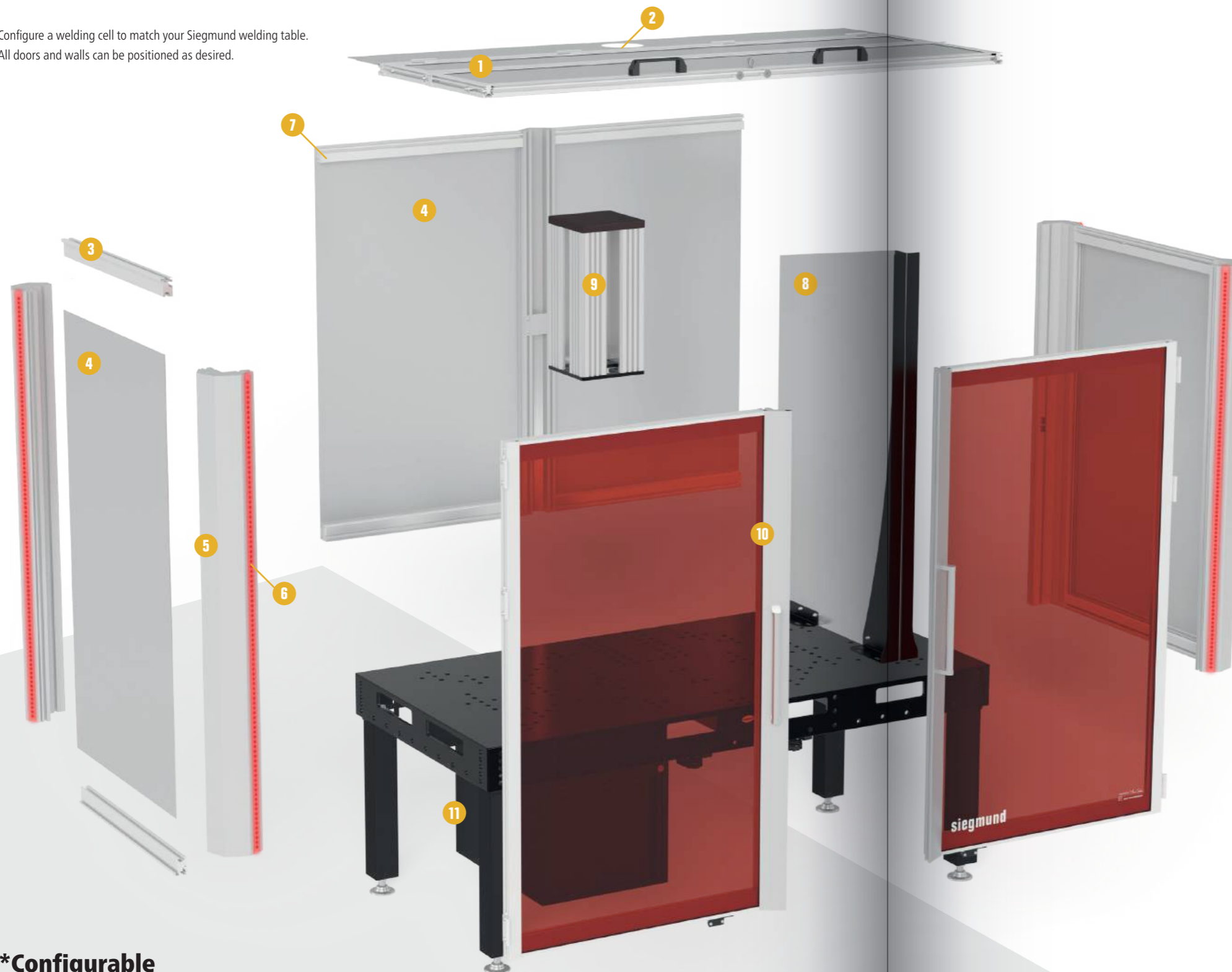

*Configurable

The marked components of the Siegmond welding cell can be individually adjusted. Please contact us personally.

- 1 Roof**
 - front hinged access doors
 - manual opening for access
 - crane access for loading
- 2 Vent**
 - connection available for fume extraction system
- 3 Profiles**
 - Cell from a Siegmond modular system of aluminum profiles
 - with extra edging for side walls
- 4 Side wall / Back panel**
 - protection against weld spatter
 - opaque aluminum composite panel
 - alternatively doors or welding screens according to ISO 25980
- 5 Corner profile**
 - fixed side walls and doors
 - high stability
 - standard height inside the cell approx. 1300 mm
 - Adjustment of the cell height possible on request
- 6 LED progress indicator**
 - signal indicator in green / red
 - on the right and left corner profile
 - to be coordinated with the robot and welding power source by the customer
- 7 Interior lighting**
 - optional
- 8 Partition wall**
 - Aluminum composite panel
 - separation of cell for two operators
 - as specified by customer
- 9 Console**
 - individual height adjustment
 - elevated position of the cobot / robot
 - Aluminum profiles electrically insulated with hard boarding
 - individual adjustment to the drilling pattern of the cobot / robot
- 10 Door**
 - welding screen according to ISO 25980
 - position of doors configured to suit
- 11 Sub Table Box for Welding Cell**
 - safe keeping of the pneumatic device for the zero point clamping system



EXCHANGE WELDING FIXTURES EASILY AND FLEXIBLY

Automate your workplace now with Siegmund's zero point clamping system and upgrade your welding table to increase the robot working load and ensure consistent quality. Simply remove and replace the complete perforated plate and fixture assembly and replace with another.

- ✓ The basis of the system is the Siegmund welding table
- ✓ At least 4 clamping modules are required per perforated plate
- ✓ The perforated plate is clamped and centered using balls
- ✓ Re-adjustment of the clamped fixture is not necessary



mechanical

pneumatic

The zero point clamping system is available in two versions. The mechanical variant is clamped or opened using an open-jaw wrench. With the pneumatic variant, the clamping bolt is loosened using compressed air. Without the supply of compressed air, the bolt is clamped.

Advantages

- ✓ Switch quickly between reused fixtures
- ✓ Minimization of non-productive welding times
- ✓ Suitable for use with and without welding robots
- ✓ Very good repeat accuracy



[www.siegmond.com/
F-zero-point](http://www.siegmond.com/F-zero-point)

Zero point clamping system

The modules of the zero point clamping system are centered and fastened in the borehole of the welding table. The perforated plate is fastened using clamping bolts via the zero point clamping system.

- ✓ Maximum vertical holding force 2 kN per module
- ✓ Zeroing with high precision

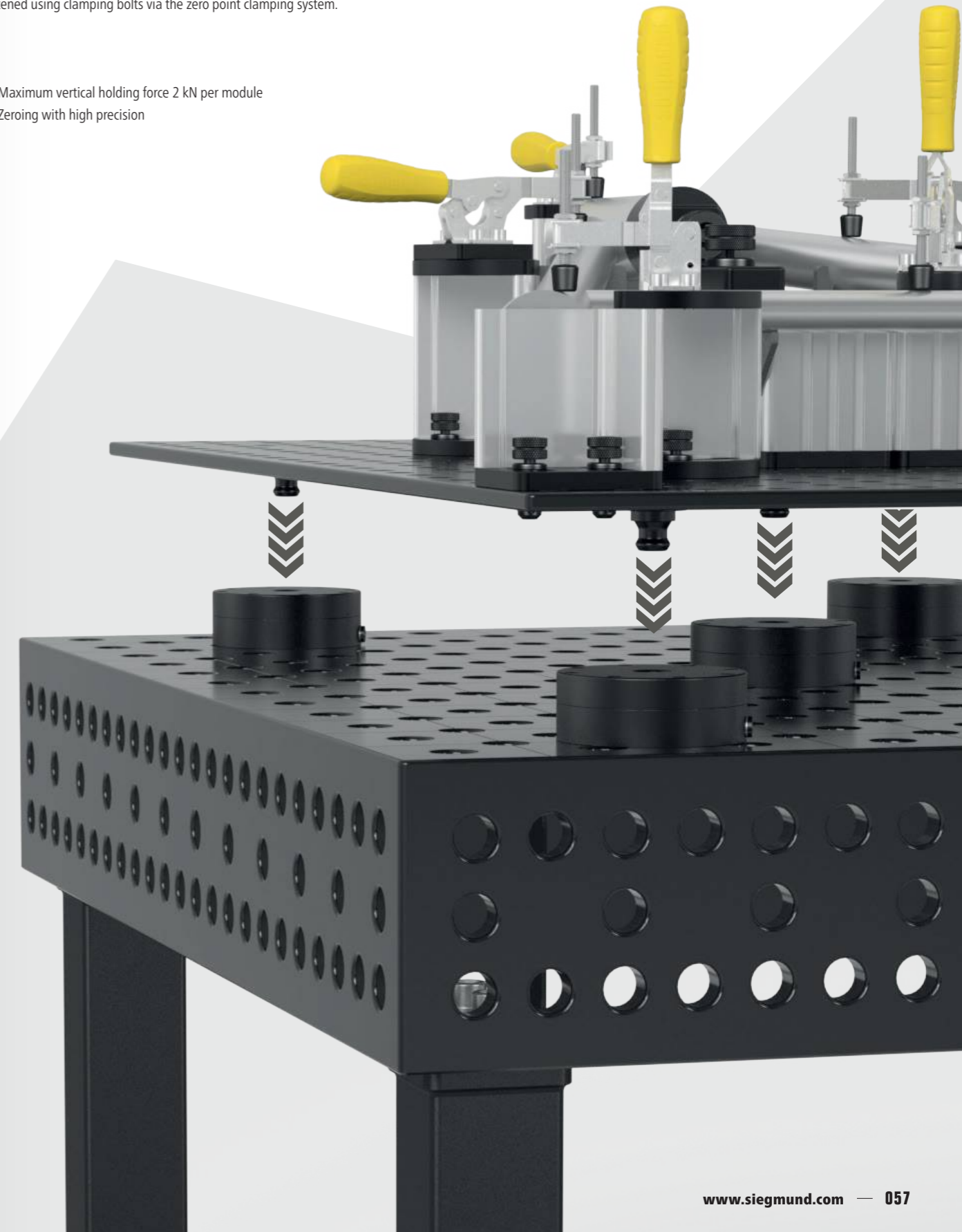

APPLICATION OF BUSHINGS

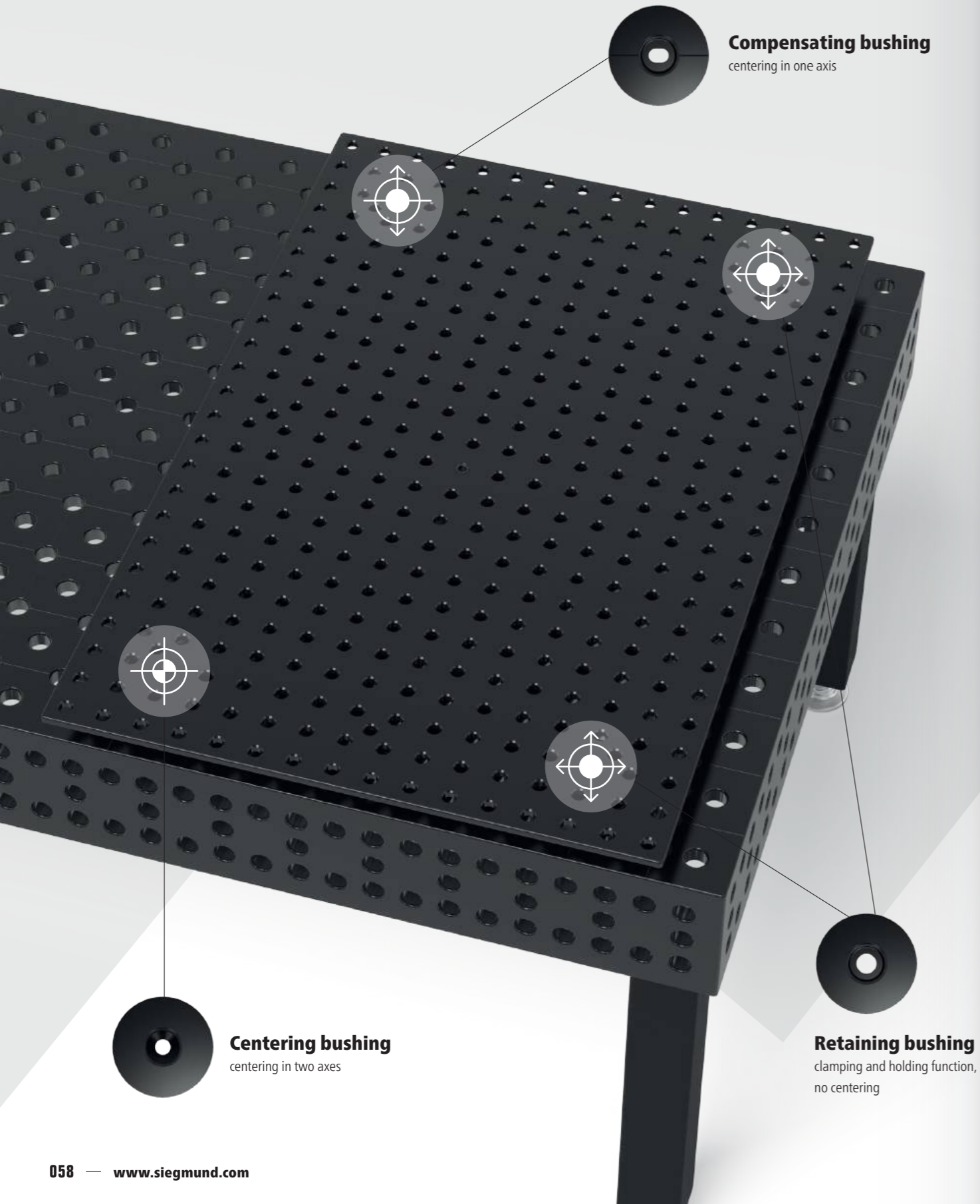

Compensating bushing
centering in one axis

Centering bushing
centering in two axes

Retaining bushing
clamping and holding function,
no centering

Maximum efficiency with the new clamping system

In combination with the new clamping system, recurring welding devices can be manufactured with high accuracy and low down times. If a robot program already exists, you benefit from a minimal set-up time of your device.

- ✓ Simple usage
- ✓ Quick Fixture Change
- ✓ Produce in series
- ✓ Precise zeroing



www.siegmund.com/F-zero



The perforated plate can be aligned on the welding table with the zero point clamping system. The centering is done via the sockets.

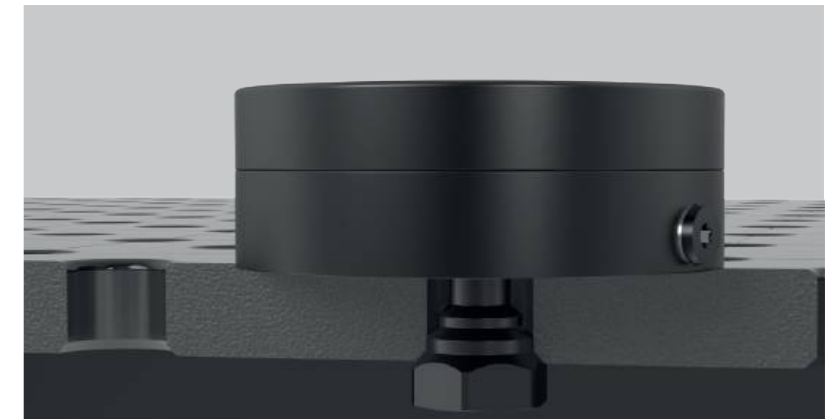
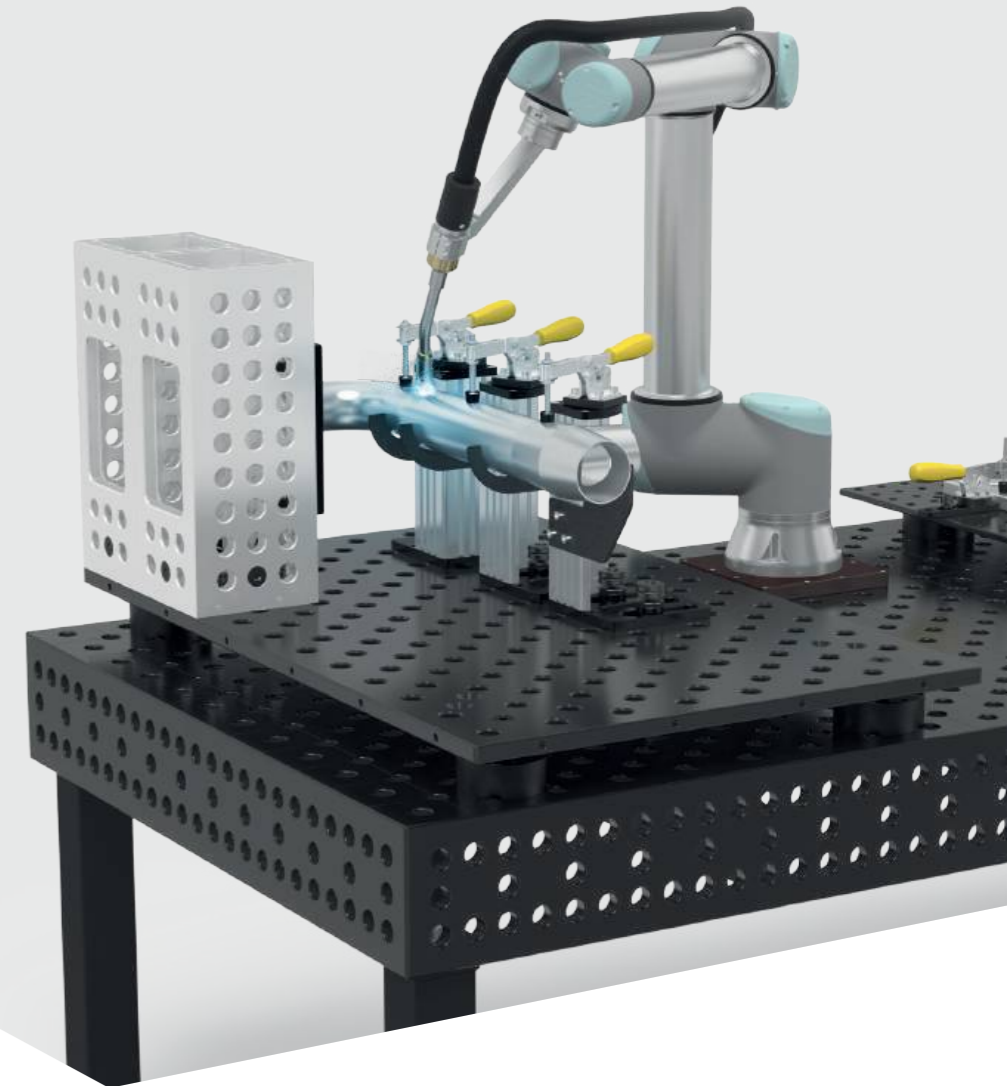

FOR THE SIMPLE CREATION OF SERIES FIXTURES WITH TEMPLATES

Compose your individual devices from aluminum profiles and various cover and base plates according to your requirements and produce small to large series quickly, easily and inexpensively. You can work with your custom-made templates – whether laser parts or from the 3D Printer. The templates can be attached in the T-slot of the aluminum profiles with square nuts and screws. The templates are aligned via the table surface – as a basis we recommend Siegmund perforated plates, welding tables or slot tables. The height of the component is determined by the length of the aluminum profiles and can be individually adapted by cutting to size. The aluminum profiles are available in fixed lengths or as mass product.

The Siegmund clamping system is available in all systems and, as usual, can be combined with all the accessories in our product range.

Your advantages

- ✓ Build fixtures yourself
- ✓ Easy combination with templates
- ✓ Modular system for maximum flexibility
- ✓ Profiles available in fixed lengths and as mass product

Quick-Change Clamp

- Rapid clamping and release
- Ergonomic clamp handle
- Optional versions and sizes
- All with Siegmund hole pattern

28 22 16
Page: 092 154 214



Build individual fixtures for your small or large series in just a few hours. More productivity, less set-up times, high repeat accuracy.

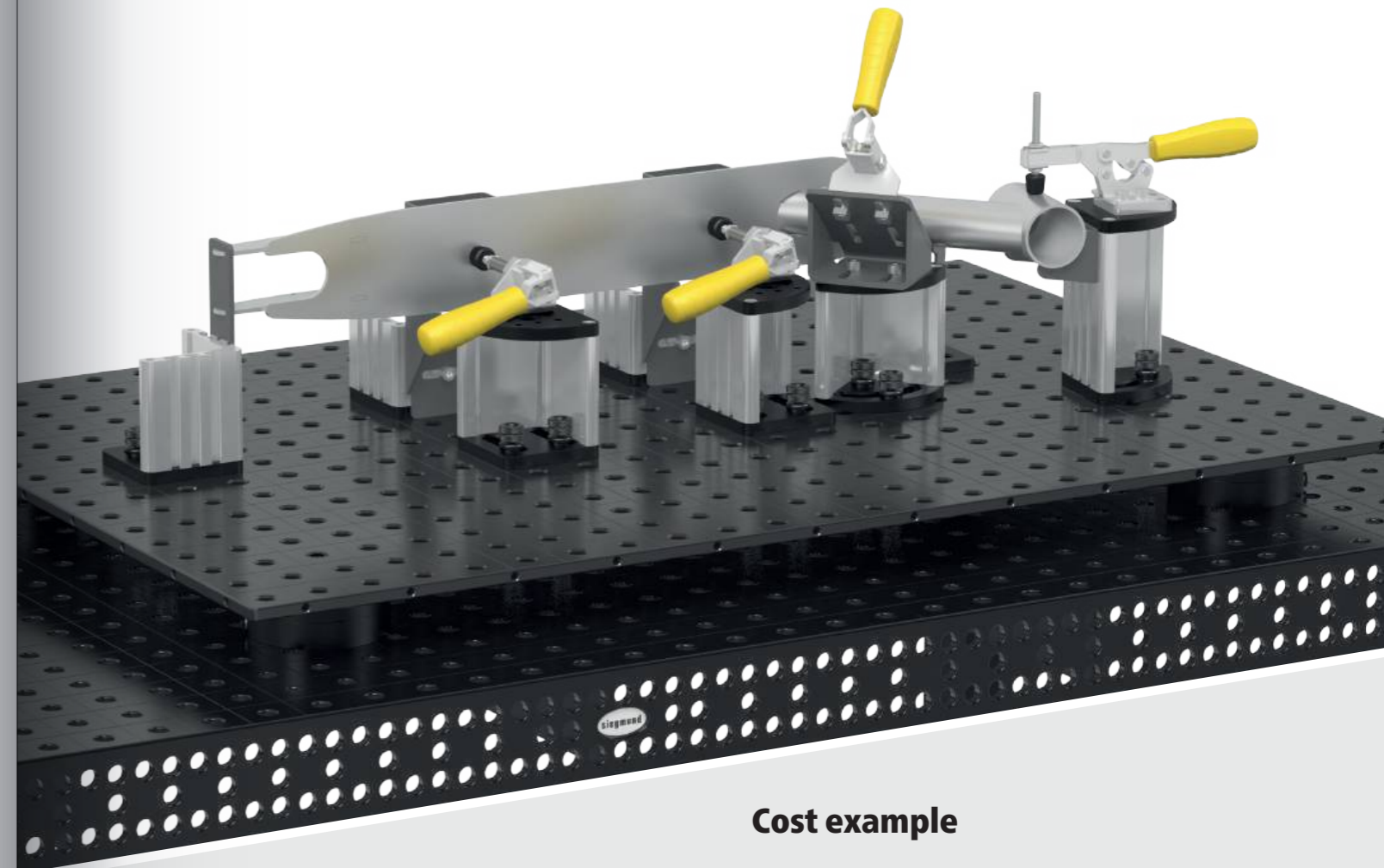

Cost example

without table, perforated plate, zero point clamping system and laser cut profiles (Structure see above)

Clamping system

- 2x Aluminum profile 76 mm
- 5x Aluminum profile 101 mm
- 1x Aluminum profile 151 mm
- 4x Cover plate
- 8x Base plate
- 86x Screws
- 4x Quick-Change Clamp
- 2x Spacer plate

580 €

Accessories

15x Bolt

540 €

Assembly time approx. 2,5 hours



www.siegmund.com/
F-clampingsystem



LIGHT TO HEAVY DUTY FABRICATIONS

Our largest system is ideal for light to heavy workpieces due to its high resilience and rigidity. The solid clamping devices also keep large components in shape and prevent distortion when welding the individual assemblies.

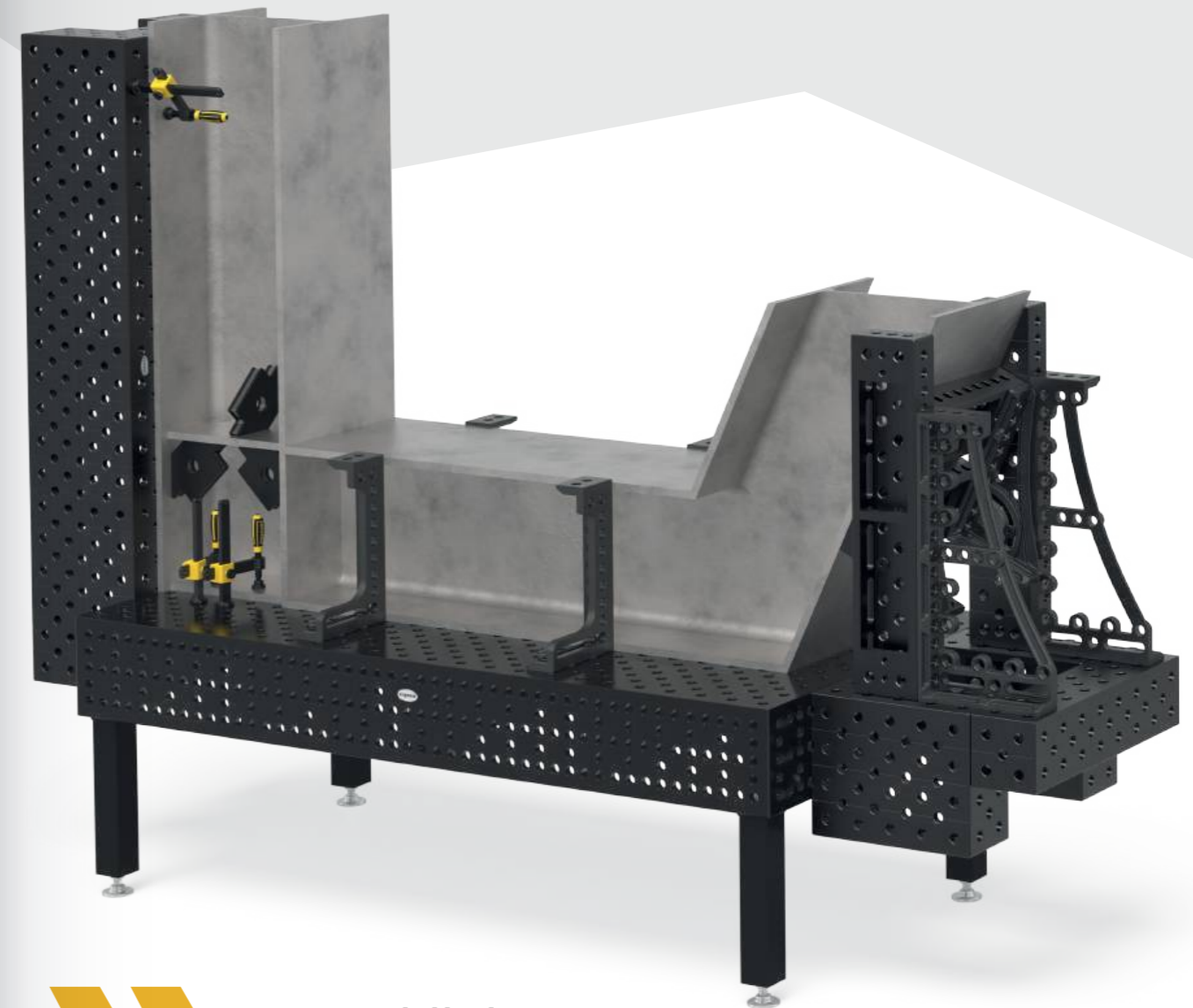
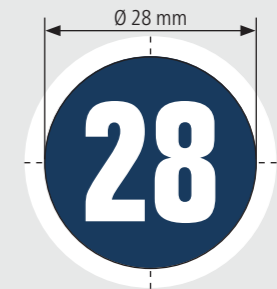

Recommended load up to 6000 kg
 max. 2000 kg per leg basic equipment
 max. 3000 kg per leg basic equipment PLUS

Load depends on the type and amount of table legs. The individual components are significantly higher. Based on our experience, we recommend the specified loads for your safety.

Basic 750

- premium steel S355J2+N
- Material thickness approx. 24,5 – 27 mm
- Borehole Ø 28 mm, Boreholes on the surface 100x100 mm grid
- M12-thread on 4 sides every 200 mm
- incl. leg standard equipment



Table size	Legs	Weight			
1200 x 1200 mm	4	354 kg	1.398 €	4-281015	•
1500 x 1000 mm	4	370 kg	1.417 €	4-281035	•
2000 x 1000 mm	4	475 kg	1.820 €	4-281020	•
2000 x 1200 mm	4	569 kg	2.059 €	4-281060	•
2400 x 1200 mm	6	697 kg	2.317 €	4-281030	•
3000 x 1500 mm	6	1043 kg	3.202 €	4-281040	•



Weight = Table + Pallet + Leg standard equipment
 Maximum recommended static total load with 4 legs 2000 kg based on even load distribution. (Data only for leg standard equipment)
 Without Plasma nitration: Unprotected against rust, scratches and welding spatters. Protection against welding spatters is only given by using anti-spatter spray.



www.siegmund.com/
 F-tablebasic75028

Table Legs



	Standard equipment	Height adjustable	Caster, locking brake	Height adjustable, caster, locking brake	Floor anchoring
Capacity per table leg	161856	4-160877.XX	4-161855.XX	4-160879.XX	4-160874.XX
Capacity per table leg	1000 kg	1000 kg	200 kg	200 kg	1000 kg
Leg height	815 mm	550 – 950 mm	815 mm	600 – 900 mm	815 mm
Fine adjustment	50 mm	40 mm	30 mm	30 mm	50 mm
Surcharge per leg	included	55 €	62 €	92 €	53 €

Working height = height of table leg + height of side panel of table
 The specified load capacities refer to static load. Note: Not recommended for welding tables with 6 table legs. Because of risk of tipping not permitted for 1200 x 800 mm tables.

Basic sets



	280604	280511	280420.N	280110.N	280162.N
1	4-281200	4x	8x	6x	2x
2	4-281300	8x	12x	8x	4x
3	4-281400	10x	18x	10x	6x

Basic 8.7

- Through-hardened tool steel X8.7, plasma nitrided and BAR-coated
- Material thickness approx. 24,5 – 27 mm
- Borehole Ø 28 mm, Boreholes on the surface in diagonal grid
- M12-thread on 4 sides every 200 mm
- incl. leg standard equipment



Table size	Legs	Weight			
1000 x 1000 mm	4	236 kg	1.381 €	4-281010.XD7	•
1200 x 800 mm	4	229 kg	1.375 €	4-281025.XD7	•
1200 x 1200 mm	4	325 kg	1.670 €	4-281015.XD7	•
1500 x 1000 mm	4	340 kg	1.681 €	4-281035.XD7	•
2000 x 1000 mm	5	442 kg	2.170 €	4-281020.XD7	•
2000 x 1200 mm	5	527 kg	2.458 €	4-281060.XD7	•
2400 x 1200 mm	6	636 kg	2.777 €	4-281030.XD7	•
3000 x 1500 mm	6	948 kg	3.847 €	4-281040.XD7	•



Weight = Table + Pallet + Leg standard equipment
 Maximum recommended static total load with 4 legs 2000 kg based on even load distribution. (Data only for leg standard equipment)



www.siegmund.com/
 F-tablebasicX728



	280543	160415	284050.Set	283999	
	8x	8x	1x		1.149 € •
	8x	8x	2x		1.735 € •
	8x	8x	4x		3.070 € •

Professional 750

- premium steel S355J2+N, plasma nitrided and BAR-coated
- Material thickness approx. 24,5 – 27 mm
- Borehole Ø 28 mm, Boreholes on the surface 100x100 mm grid
- Height of table side 200 mm, Borehole spacing of table side 50 mm
- incl. leg standard equipment



Table size	Legs	Weight			
1000 x 1000 mm	4	416 kg	2.321 €	4-280010.P	•
1200 x 800 mm	4	408 kg	2.315 €	4-280025.P	•
1200 x 1200 mm	4	544 kg	3.137 €	4-280015.P	•
1500 x 1000 mm	4	577 kg	3.226 €	4-280035.P	•
1500 x 1500 mm	4	801 kg	4.288 €	4-280050.P	•
2000 x 1000 mm	4	730 kg	3.823 €	4-280020.P	•
2000 x 1200 mm	4	843 kg	4.376 €	4-280060.P	•
2000 x 2000 mm	4	1299 kg	6.763 €	4-280045.P	•
2400 x 1200 mm	4	986 kg	4.925 €	4-280030.P	•
3000 x 1500 mm	6	1517 kg	7.223 €	4-280040.P	•
4000 x 2000 mm	8	2501 kg	10.994 €	4-280055.P	•



www.siegmund.com/
F-table75028

Weight = Table + Pallet + Leg standard equipment
Maximum recommended static total load with 4 legs 4000 kg based on even load distribution. (Data only for leg standard equipment)
All tables are available on order without plasma nitriding or with a diagonal grid: www.siegmund.com/F-table75028

Table Legs



	Standard equipment	Standard equipment	Height adjustable	Height adjustable	Caster, locking brake	Height adjustable, caster, locking brake	Floor anchoring	Floor anchoring
	280858.X	280857.X	4-280878.XX	4-280877.XX	4-280876.XX	4-280879.XX	4-280874.XX	4-280875.XX
Capacity per table leg	2000 kg	2000 kg	2000 kg	2000 kg	800 kg	800 kg	2000 kg	2000 kg
Leg height	650 mm	750 mm	450 – 700 mm	550 – 900 mm	650 mm	550 – 750 mm	650 mm	750 mm
Fine adjustment	50 mm	50 mm	50 mm	50 mm	20 mm	20 mm	50 mm	50 mm
Surcharge per leg	included	Alternatively	78 €	80 €	101 €	131 €	53 €	53 €

Working height = height of table leg + height of side panel of table
The specified load capacities refer to static load. Note castor: Not recommended for welding tables with 6 or 8 table legs.

Sets



		280610.N	280630.N	280648.1.N	280511	280740	280410.N	280420.N	280430.N
1	4-283100	4x	2x	2x	12x		4x	4x	
2	4-283200	6x	4x	4x	18x	4x	6x	6x	
3	4-283300	10x	6x	4x	24x	4x	8x	8x	
4	4-283400	14x	10x	6x	30x	8x	10x	10x	4x
5	4-283500	14x	10x	8x	36x	8x	12x	12x	4x

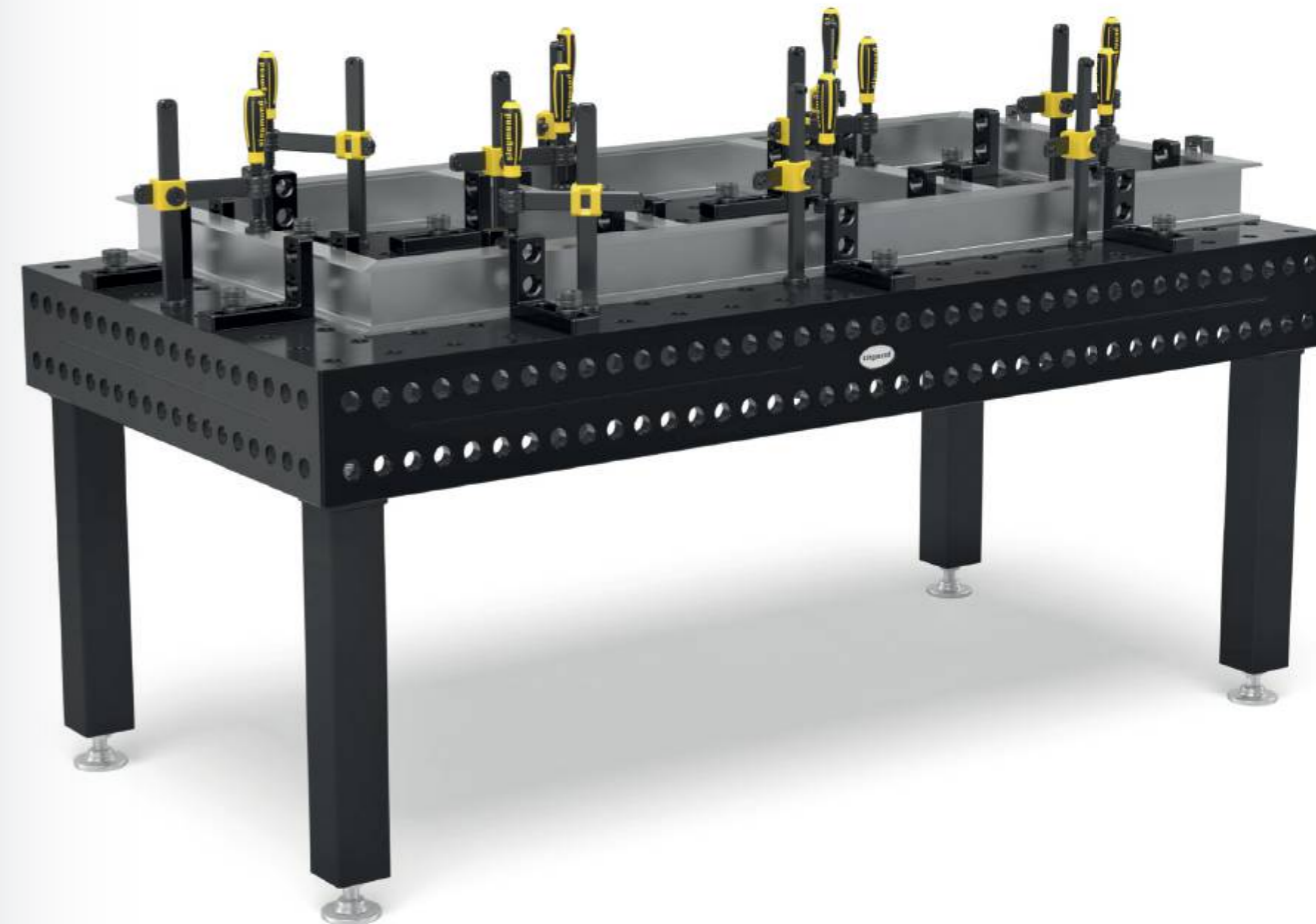

	280110.N	280152.N	280162.N	280164+65.N	280166+67.N	280144+46.N	280910	283999	
	2x	2x						1x	1.842 € •
	4x	2x	2x					1x	3.250 € •
	6x	2x	2x		1x			1x	4.690 € •
	8x	2x	2x	1x	1x		1x	1x	7.377 € •
	12x	2x	2x	1x	1x	1x	1x	1x	8.998 € •

Professional Extreme 8.7

- Through-hardened tool steel X8.7, plasma nitrided and BAR-coated
- Material thickness approx. 24,5 – 27 mm
- Borehole Ø 28 mm, Boreholes on the surface in diagonal grid
- Height of table side 200 mm, Boreholes on table sides in diagonal grid
- Table side panel made of high quality steel S355J2+N
- incl. leg standard equipment



Table size	Legs	Weight			
1000 x 1000 mm	4	400 kg	2.898 €	4-280010.XD7D	•
1200 x 800 mm	4	392 kg	2.891 €	4-280025.XD7D	•
1200 x 1200 mm	4	521 kg	3.703 €	4-280015.XD7D	•
1500 x 1000 mm	4	554 kg	3.982 €	4-280035.XD7D	•
1500 x 1500 mm	4	767 kg	5.231 €	4-280050.XD7D	•
2000 x 1000 mm	4	699 kg	4.724 €	4-280020.XD7D	•
2000 x 1200 mm	4	806 kg	5.331 €	4-280060.XD7D	•
2000 x 2000 mm	4	1240 kg	8.137 €	4-280045.XD7D	•
2400 x 1200 mm	4	947 kg	6.039 €	4-280030.XD7D	•
3000 x 1500 mm	6	1425 kg	8.666 €	4-280040.XD7D	•
4000 x 2000 mm	8	2384 kg	13.463 €	4-280055.XD7D	•
4800 x 2400 mm	11	3275 kg	19.422 €	4-280065.XD7D	○



www.siegmund.com/
F-tableX728

Weight = Table + Pallet + Leg standard equipment
Maximum recommended static total load with 4 legs 4000 kg based on even load distribution. (Data only for leg standard equipment)
All tables are available on order without plasma nitriding or with a 100x100 mm grid: www.siegmund.com/F-tableX728

Table Legs



	Standard equipment	Standard equipment	Height adjustable	Height adjustable	Caster, locking brake	Height adjustable, caster, locking brake	Floor anchoring	Floor anchoring
	280858.X	280857.X	4-280878.XX	4-280877.XX	4-280876.XX	4-280879.XX	4-280874.XX	4-280875.XX
Capacity per table leg	2000 kg	2000 kg	2000 kg	2000 kg	800 kg	800 kg	2000 kg	2000 kg
Leg height	650 mm	750 mm	450 – 700 mm	550 – 900 mm	650 mm	550 – 750 mm	650 mm	750 mm
Fine adjustment	50 mm	50 mm	50 mm	50 mm	20 mm	20 mm	50 mm	50 mm
Surcharge per leg	included	Alternatively	78 €	80 €	101 €	131 €	53 €	53 €

Working height = height of table leg + height of side panel of table
The specified load capacities refer to static load. Note castor: Not recommended for welding tables with 6 or 8 table legs.

Sets



		280610.N	280630.N	280648.1.N	280511	280740	280410.N	280420.N	280430.N
1	4-283100	4x	2x	2x	12x		4x	4x	
2	4-283200	6x	4x	4x	18x	4x	6x	6x	
3	4-283300	10x	6x	4x	24x	4x	8x	8x	
4	4-283400	14x	10x	6x	30x	8x	10x	10x	4x
5	4-283500	14x	10x	8x	36x	8x	12x	12x	4x

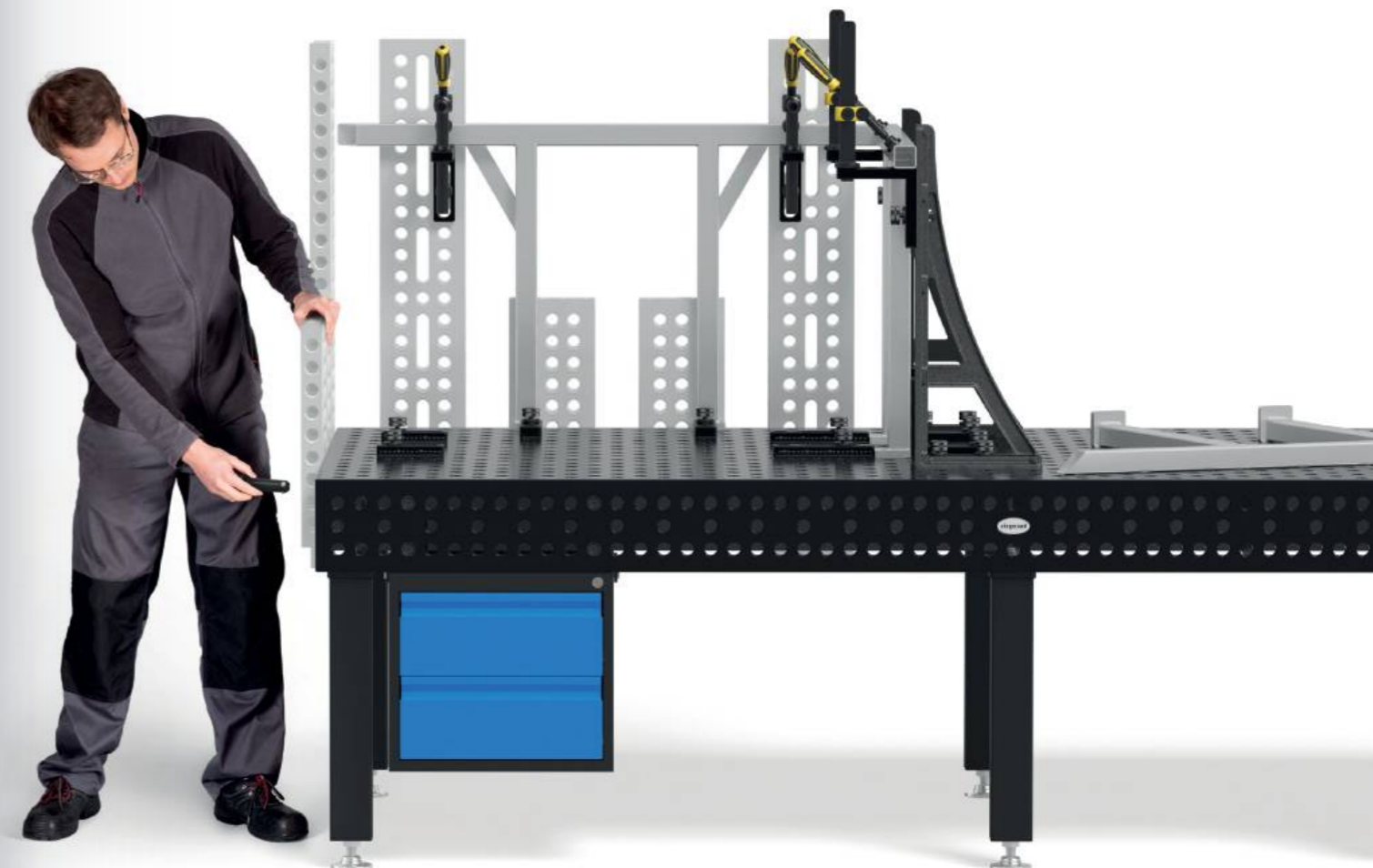

	280110.N	280152.N	280162.N	280164+65.N	280166+67.N	280144+46.N	280910	283999	
	2x	2x						1x	1.842 € •
	4x	2x	2x					1x	3.250 € •
	6x	2x	2x		1x			1x	4.690 € •
	8x	2x	2x	1x	1x		1x	1x	7.377 € •
	12x	2x	2x	1x	1x	1x	1x	1x	8.998 € •

Professional Extreme 8.8 PLUS

- Through-hardened tool steel X8.8, plasma nitrided and BAR-coated
- Material thickness approx. 24,5 – 27 mm
- Borehole Ø 28 mm, Boreholes on the surface in diagonal grid
- Height of table side 300 mm, Boreholes on table side 3 rows with 50 mm spacing, 2 rows with 100 mm spacing
- Table side panel made of high quality steel S355J2+N
- incl. leg standard equipment



Table size	Legs	Weight			
1200 x 1200 mm	4	612 kg	4.124 €	4-280015.XD8PL	•
1500 x 1000 mm	4	655 kg	4.448 €	4-280035.XD8PL	•
1500 x 1500 mm	4	901 kg	5.809 €	4-280050.XD8PL	•
2000 x 1000 mm	4	826 kg	5.246 €	4-280020.XD8PL	•
2400 x 1200 mm	4	1102 kg	6.669 €	4-280030.XD8PL	•
3000 x 1500 mm	6	1656 kg	9.536 €	4-280040.XD8PL	•
4000 x 2000 mm	8	2746 kg	14.713 €	4-280055.XD8PL	•

Weight = Table + Pallet + Leg standard equipment
 Maximum recommended static total load with 4 legs 6000 kg based on even load distribution. (Data only for leg standard equipment)
 All tables are available on order without plasma nitriding: www.siegmund.com/F-tableX828plus



www.siegmund.com/
F-tableX828plus

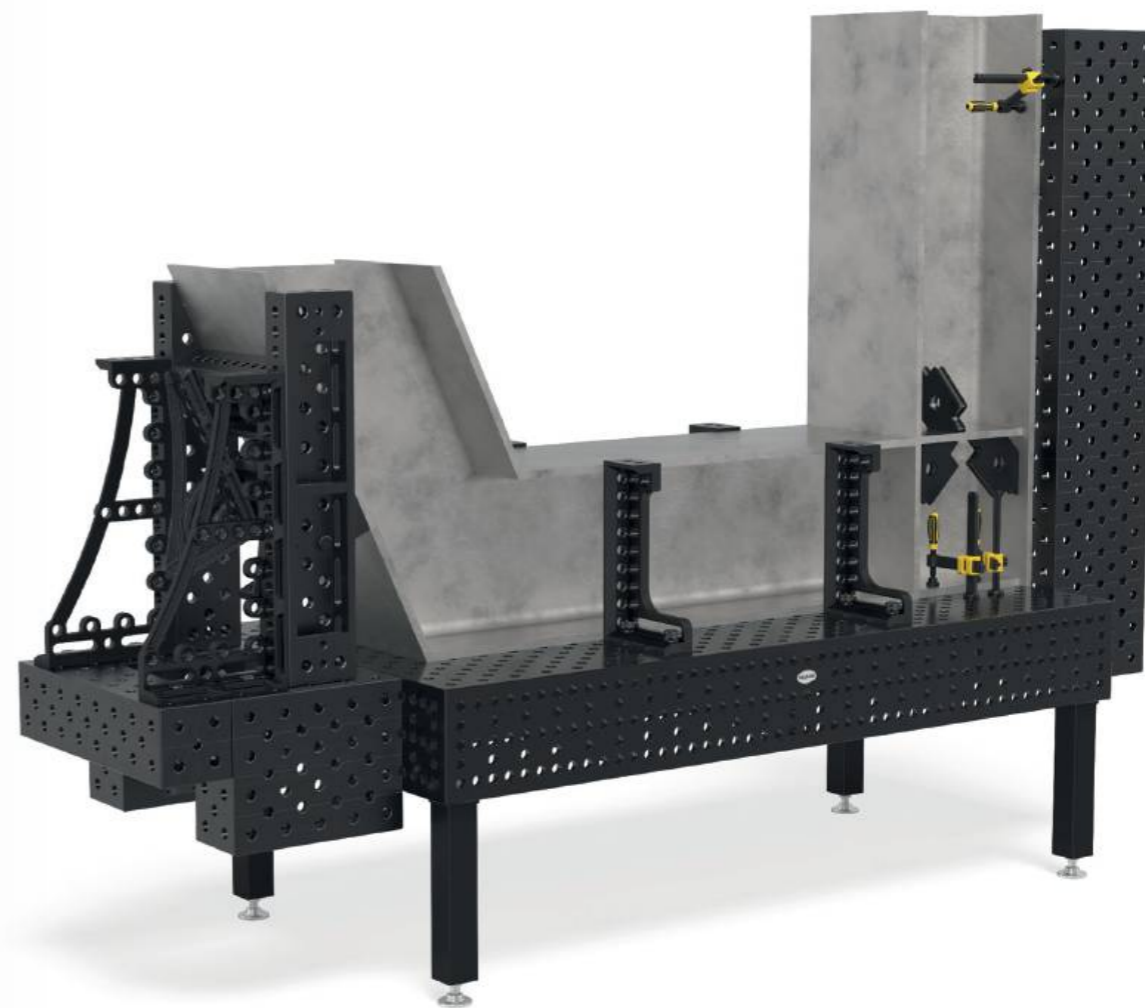

Table Legs



	Standard equipment	Standard equipment	Height adjustable	Height adjustable	Caster, locking brake	Height adjustable, caster, locking brake	Floor anchoring
	280853.X	280857.X	4-280878.XX	4-280877.XX	4-280860.XX	4-280879.XX	4-280872.XX
Capacity per table leg	3000 kg	2000 kg	2000 kg	2000 kg	800 kg	800 kg	3000 kg
Leg height	550 mm	750 mm	450 – 700 mm	550 – 900 mm	550 mm	550 – 750 mm	550 mm
Fine adjustment	50 mm	50 mm	50 mm	50 mm	20 mm	20 mm	50 mm
Surcharge per leg	included	Alternatively	78 €	80 €	99 €	131 €	53 €

Working height = height of table leg + height of side panel of table
 The specified load capacities refer to static load. Note castor: Not recommended for welding tables with 6 or 8 table legs.

Sets



	280610.N	280630.N	280648.1.N	280511	280740	280410.N	280420.N	280430.N
1	4-283100	4x	2x	2x	12x	4x	4x	
2	4-283200	6x	4x	4x	18x	4x	6x	
3	4-283300	10x	6x	4x	24x	4x	8x	
4	4-283400	14x	10x	6x	30x	8x	10x	4x
5	4-283500	14x	10x	8x	36x	8x	12x	4x



	280110.N	280152.N	280162.N	280164+65.N	280166+67.N	280144+46.N	280910	283999	
	2x	2x						1x	1.842 € •
	4x	2x	2x					1x	3.250 € •
	6x	2x	2x		1x			1x	4.690 € •
	8x	2x	2x	1x	1x		1x	1x	7.377 € •
	12x	2x	2x	1x	1x	1x	1x	1x	8.998 € •

EXCLUSIVE OFFERS

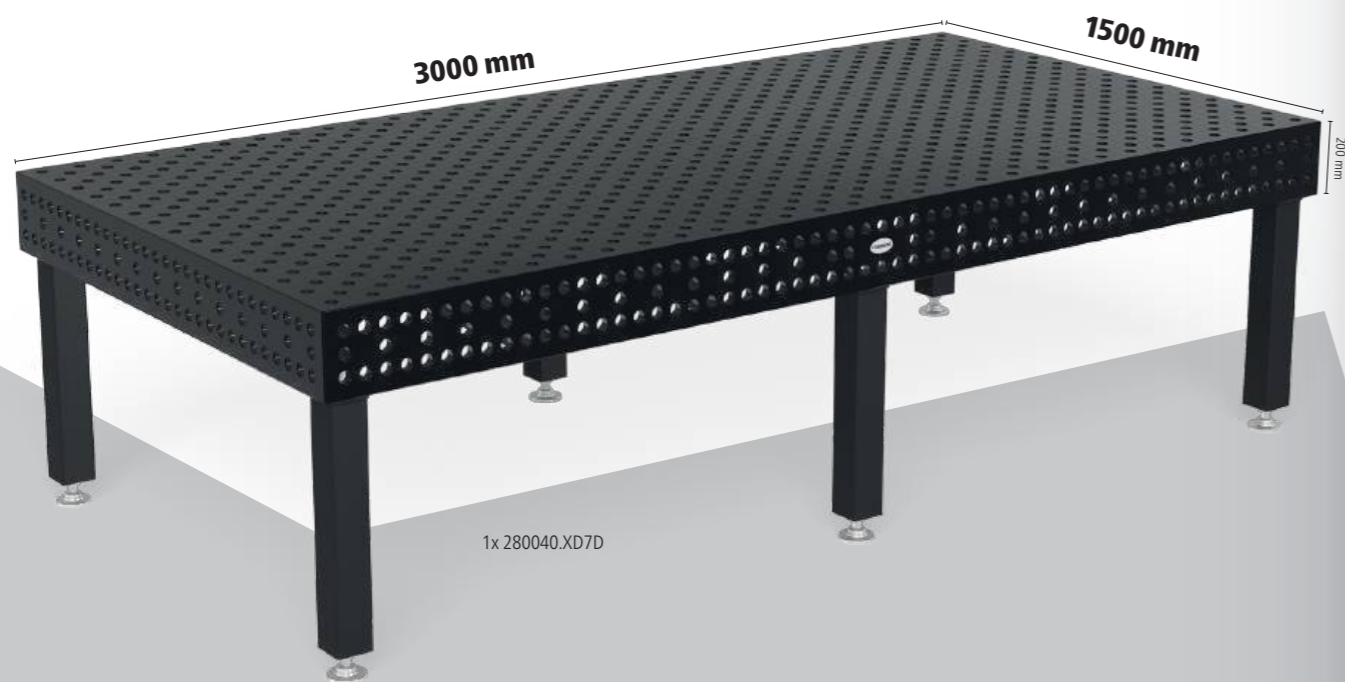

1x 280040.XD7D



Welding Table Extreme 8.7

incl. accessories

- Through-hardened tool steel X8.7 + Plasma nitration
- Table side panel made of high quality steel S355J2+N + Plasma nitration
- Borehole Ø 28 mm
- Boreholes on the surface in diagonal grid
- Material thickness approx. 24,5 – 27 mm
- Height of table side 200 mm
- Boreholes on table sides in diagonal grid
- Corners, edges and boreholes rounded
- With scaling on the surface
- Construction reinforced with ribbing

Special offer price

11.388 €

instead of 12.245 €

4-288340.XD7D



Welding Table Extreme 8.7

incl. accessories

- Through-hardened tool steel X8.7 + Plasma nitration
- Table side panel made of high quality steel S355J2+N + Plasma nitration
- Borehole Ø 28 mm
- Boreholes on the surface in diagonal grid
- Material thickness approx. 24,5 – 27 mm
- Height of table side 200 mm
- Boreholes on table sides in diagonal grid
- Corners, edges and boreholes rounded
- With scaling on the surface
- Construction reinforced with ribbing

Special offer price

8.045 €

instead of 8.650 €

4-288130.XD7D



1x 280030.XD7D

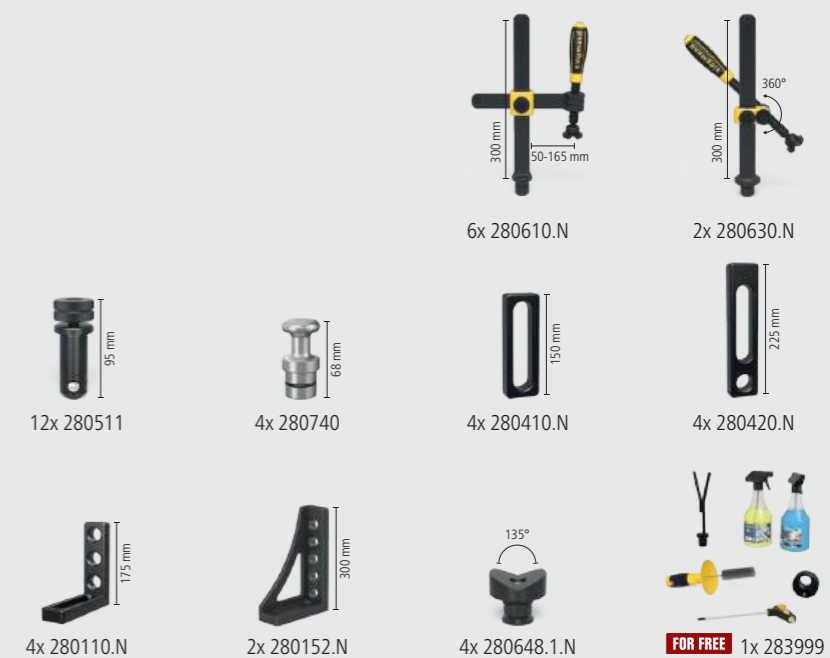

Hexagon Slot Table

- Through-hardened tool steel X8.7, plasma nitrided and BAR-coated
- Material thickness approx. 24,5 – 27 mm
- Hexagon Slot distance 100 mm
- Borehole Ø 28 mm, Boreholes on the surface 100x100 mm grid
- Height of table side 200 mm, Boreholes on table sides in diagonal grid
- Table side panel made of high quality steel S355J2+N
- incl. leg standard equipment



Table size	Legs	Weight			
1200 x 1200 mm	4	500 kg	4.034 €	4-280015.HNK	•
1500 x 1000 mm	4	531 kg	4.308 €	4-280035.HNK	•
1500 x 1500 mm	4	734 kg	5.565 €	4-280050.HNK	•
2000 x 1000 mm	4	668 kg	5.174 €	4-280020.HNK	•
2400 x 1200 mm	6	920 kg	6.388 €	4-280030.HNK	•
3000 x 1500 mm	6	1356 kg	9.440 €	4-280040.HNK	•
4000 x 2000 mm	8	2262 kg	14.726 €	4-280055.HNK	•

Weight = Table + Pallet + Leg standard equipment
 Maximum recommended static total load with 4 legs 4000 kg based on even load distribution. (Data only for leg standard equipment)



www.siegmund.com/
F-hexagotable

Free with every Hexagon Slot Table

- HN283999:
 4x HN280547 Sliding Block 25 mm
 4x 280546.4 Clamp Bushing



Table Legs



	Standard equipment	Standard equipment	Height adjustable	Height adjustable	Caster, locking brake	Height adjustable, caster, locking brake	Floor anchoring	Floor anchoring
	280858.X	280857.X	4-280878.XX	4-280877.XX	4-280876.XX	4-280879.XX	4-280874.XX	4-280875.XX
Capacity per table leg	2000 kg	2000 kg	2000 kg	2000 kg	800 kg	800 kg	2000 kg	2000 kg
Leg height	650 mm	750 mm	450 – 700 mm	550 – 900 mm	650 mm	550 – 750 mm	650 mm	750 mm
Fine adjustment	50 mm	50 mm	50 mm	50 mm	20 mm	20 mm	50 mm	50 mm
Surcharge per leg	included	Alternatively	78 €	80 €	101 €	131 €	53 €	53 €

Working height = height of table leg + height of side panel of table
 The specified load capacities refer to static load. Note castor: Not recommended for welding tables with 6 or 8 table legs.

Sets



		280610.N	280630.N	280648.1.N	280511	280740	280410.N	280420.N	280430.N
1	4-283100	4x	2x	2x	12x		4x	4x	
2	4-283200	6x	4x	4x	18x	4x	6x	6x	
3	4-283300	10x	6x	4x	24x	4x	8x	8x	
4	4-283400	14x	10x	6x	30x	8x	10x	10x	4x
5	4-283500	14x	10x	8x	36x	8x	12x	12x	4x



	280110.N	280152.N	280162.N	280164+65.N	280166+67.N	280144+46.N	280910	283999	
	2x	2x						1x	1.842 € •
	4x	2x	2x					1x	3.250 € •
	6x	2x	2x		1x			1x	4.690 € •
	8x	2x	2x	1x	1x		1x	1x	7.377 € •
	12x	2x	2x	1x	1x	1x	1x	1x	8.998 € •

Lifting platform 2010 with welding table

- incl. welding table 2000 x 1000 mm and insulation plates
- Material thickness Table Top approx. 24,5 – 27 mm
- Dimensions (L x W): approx. 1990 x 990 mm
- Weight (without a table) approx. 470 kg
- Overall height when retracted: 330 mm, Lifting range: 1100 mm
- Working height is overall height plus table side panel
- Maximum load capacity: Basic frame (without a table) 4000 kg
- Lifting time loaded: 45 ~ 55 seconds
- Force 2,2 kW, Operating voltage 400 V



Size Working surface	Specifications Working surface	G			
2000 x 1000 mm	28 750 N BAR NEW	1166 kg	10.114 €	4-HB280020.P	•
2000 x 1000 mm	28 XB.7 N BAR NEW	1135 kg	11.015 €	4-HB280020.XD7D	•
2000 x 1000 mm	28 XB.8 N BAR NEW	1266 kg	11.537 €	4-HB280020.XD8PL	•
2000 x 1000 mm	28 XB.7 N BAR NEW	1104 kg	11.465 €	4-HB280020.HNK	•

Lifting platform 2012 with welding table

- incl. welding table 2000 x 1200 mm and insulation plates
- Material thickness Table Top approx. 24,5 – 27 mm
- Dimensions (L x W): approx. 1990 x 1190 mm
- Weight (without a table) approx. 490 kg
- Overall height when retracted: 330 mm, Lifting range: 1100 mm
- Working height is overall height plus table side panel
- Maximum load capacity: Basic frame (without a table) 4000 kg
- Lifting time loaded: 45 ~ 55 seconds
- Force 2,2 kW, Operating voltage 400 V



Size Working surface	Specifications Working surface	G			
2000 x 1200 mm	28 750 N BAR NEW	1299 kg	10.907 €	4-HB280060.P	•
2000 x 1200 mm	28 XB.7 N BAR NEW	1262 kg	11.862 €	4-HB280060.XD7D	•

Lifting platform 2412 with welding table

- incl. welding table 2400 x 1200 mm and insulation plates
- Material thickness Table Top approx. 24,5 – 27 mm
- Dimensions (L x W): approx. 2390 x 1190 mm
- Weight (without a table) approx. 530 kg
- Overall height when retracted: 330 mm, Lifting range: 1100 mm
- Working height is overall height plus table side panel
- Maximum load capacity: Basic frame (without a table) 4000 kg
- Lifting time loaded: 45 ~ 55 seconds
- Force 2,2 kW, Operating voltage 400 V



Size Working surface	Specifications Working surface	G			
2400 x 1200 mm	28 750 N BAR NEW	1482 kg	11.922 €	4-HB280030.P	•
2400 x 1200 mm	28 XB.7 N BAR NEW	1443 kg	13.036 €	4-HB280030.XD7D	•
2400 x 1200 mm	28 XB.8 N BAR NEW	1602 kg	13.666 €	4-HB280030.XD8PL	•
2400 x 1200 mm	28 XB.7 N BAR NEW	1399 kg	13.259 €	4-HB280030.HNK	•

Lifting platform 3015 with welding table

- incl. welding table 3000 x 1500 mm and insulation plates
- Material thickness Table Top approx. 24,5 – 27 mm
- Dimensions (L x W): approx. 2990 x 1490 mm
- Weight (without a table) approx. 865 kg
- Overall height when retracted: 430 mm, Lifting range: 650 mm
- Working height is overall height plus table side panel
- Maximum load capacity: Basic frame (without a table) 6000 kg
- Lifting time loaded: 34 ~ 45 seconds
- Force 2,2 kW, Operating voltage 400 V



Size Working surface	Specifications Working surface	G			
3000 x 1500 mm	28 750 N BAR NEW	2331 kg	18.054 €	4-HB280040.P	•
3000 x 1500 mm	28 XB.7 N BAR NEW	2239 kg	19.497 €	4-HB280040.XD7D	•
3000 x 1500 mm	28 XB.8 N BAR NEW	2476 kg	20.367 €	4-HB280040.XD8PL	•
3000 x 1500 mm	28 XB.7 N BAR NEW	2170 kg	20.271 €	4-HB280040.HNK	•



Rotating table height adjustable static

- Dimensions (L x W): approx. 785 x 785 mm
- Weight (without plate): approx. 70 kg
- Working height between 780 mm and 1100 mm
- Due to the danger of tipping, we exclusively recommend the sizes shown
- Only compatible with specified worktops (special attachment points in the worktop)
- Maximum load capacity: Basic frame (without plate) 1000 kg



Size Working surface	Specifications Working surface	MS (d)	G			
1000 x 1000 mm		25 mm	245 kg	2.156 €	2-DS281010.XD7	•
1200 x 800 mm		25 mm	238 kg	2.150 €	2-DS281025.XD7	•
1200 x 1200 mm		25 mm	321 kg	2.445 €	2-DS281015.XD7	•
1000 x 1000 mm		15 mm	179 kg	1.857 €	2-DS804024.XD7	•
1200 x 1200 mm		15 mm	226 kg	2.322 €	2-DS804034.XD7	•
1200 x 800 mm		15 mm	182 kg	1.855 €	2-DS804004.X7	•
Ø 1100 mm		15 mm	173 kg	2.109 €	2-DS804211.XD7	•

Material thickness 15 mm: For clamping with 280511 bolts a Spacer Ring 800653.1.N is required.

Rotating table height adjustable portable

- Dimensions (L x W): approx. 795 x 795 mm
- Weight (without plate): approx. 70 kg
- Working height between 780 mm and 1100 mm
- Due to the danger of tipping, we exclusively recommend the sizes shown
- Only compatible with specified worktops (special attachment points in the worktop)
- Maximum load capacity: Basic frame (without plate) 1000 kg



Size Working surface	Specifications Working surface	MS (d)	G			
1000 x 1000 mm		25 mm	245 kg	2.285 €	2-DM281010.XD7	•
1200 x 800 mm		25 mm	238 kg	2.279 €	2-DM281025.XD7	•
1200 x 1200 mm		25 mm	321 kg	2.574 €	2-DM281015.XD7	•
1000 x 1000 mm		15 mm	179 kg	1.986 €	2-DM804024.XD7	•
1200 x 1200 mm		15 mm	226 kg	2.451 €	2-DM804034.XD7	•
1200 x 800 mm		15 mm	182 kg	1.984 €	2-DM804004.X7	•
Ø 1100 mm		15 mm	173 kg	2.238 €	2-DM804211.XD7	•

Material thickness 15 mm: For clamping with 280511 bolts a Spacer Ring 800653.1.N is required.

Magnetic ground connection

Magnetic ground connection with rotary joint for a high holding force on clean and smooth surfaces. No more twisting cables thanks to the quick and easy grounding. Connection can be clamped or hard-wired. In combination with an adapter plate and countersunk-head screw, it is perfectly suited as a retrofit set for the rotating table.



Magnetic ground connection for rotating table

quick and easy grounding, no cable twisting, high holding force on clean and smooth surfaces, delivery contents: Adapter plate and countersunk-head screw

	G	
2-00003399	0,92 kg	36 € •

You can find more information and accessories for these products online. www.siegmund.com/F-rotating

Mobile lifting table 500 kg

- Dimensions (L x W): approx. 1115 x 630 mm
- Weight (without plate): approx. 65 kg
- Working height from approx. 700 to 1000 mm
- Only compatible with specified worktops (special attachment points in the worktop)
- Maximum load capacity: Basic frame (without plate) 500 kg



Size Working surface	Specifications Working surface	MS (d)	G			
1200 x 800 mm		15 mm	177 kg	2.254 €	2-HT804004.X7	•
1500 x 1000 mm		15 mm	227 kg	2.613 €	2-HT804014.XD7	•

Material thickness 15 mm: For clamping with 280511 bolts a Spacer Ring 800653.1.N is required.

Mobile lifting table 1000 kg

- Dimensions (L x W): approx. 1490 x 990 mm
- Weight (without plate): approx. 200 kg
- Working height from approx. 700 to 1000 mm
- Fastening via the boreholes
- Maximum load capacity: Basic frame (without plate) 1000 kg



Size Working surface	Specifications Working surface	MS (d)	G			
1500 x 1000 mm		15 mm	362 kg	3.031 €	2-HS804014.XD7	•
2000 x 1000 mm		15 mm	417 kg	3.429 €	2-HS804044.XD7	•

Material thickness 15 mm: For clamping with 280511 bolts a Spacer Ring 800653.1.N is required.

Mobile lifting table 1200 kg

- Dimensions (L x W): approx. 1490 x 990 mm
- Weight (without plate): approx. 210 kg
- Working height from approx. 800 to 1100 mm
- Maximum load capacity: Basic frame (without plate) 1200 kg



Size Working surface	Specifications Working surface	MS (d)	G			
1500 x 1000 mm		25 mm	678 kg	6.339 €	2-HS280035.XD7D	•

Product recommendation

	<p>Supplementary set, load-bearing capacity 1700 kg</p> <p>Second lifting cylinder for 1700 kg load-bearing capacity (minus plate), Only compatible with mobile lifting table 1200 kg, Scope of delivery: 1x lifting cylinder, 1x foot pedal, fastening material</p>	<p></p>							
	<table border="1"> <thead> <tr> <th></th> <th>G</th> <th></th> </tr> </thead> <tbody> <tr> <td>2-HS009921</td> <td>4 kg</td> <td>431 € •</td> </tr> </tbody> </table>		G		2-HS009921	4 kg	431 € •		
	G								
2-HS009921	4 kg	431 € •							
	<p>Spacer Ring for Premium Light pack of 4 nitrided</p> <p>distance between two clamping elements, is required for clamping to material thickness 15 mm with bolt 280511, Scope of delivery: 4 pieces</p>	<p></p>							
	<table border="1"> <thead> <tr> <th></th> <th>MS (d)</th> <th>G</th> <th></th> </tr> </thead> <tbody> <tr> <td>2-800653.1.N</td> <td>10 mm</td> <td>0,04 kg</td> <td>9 € •</td> </tr> </tbody> </table>		MS (d)	G		2-800653.1.N	10 mm	0,04 kg	9 € •
	MS (d)	G							
2-800653.1.N	10 mm	0,04 kg	9 € •						

You can find more information and accessories for these products online. www.siegmund.com/F-lifting

MS: Material thickness, G: Weight, Ø: Diameter

Siegmund Workstation 1208

- left and right 600 mm space for drawers
- incl. Perforated plate 1200x800 mm Premium Light
- Through-hardened tool steel X8.7, plasma nitrided and BAR-coated
- Borehole Ø 28 mm
- Boreholes on the surface 100x100 mm grid
- Maximum load capacity: base plate 1000 kg (without plate) / Castor 400 kg (without plate)



NEW		Siegmond Workstation 1208		delivery contents: 1x 004002.1 Siegmund Workstation 1208 Basic frame, 1x 804004.X7 Perforated plate		NEW	
	2-284400	L (a)	B (b)	H (c)	G	Special offer price	
		1200 mm	800 mm	850 mm	144 kg	1.358 €	instead of 1.379 €
NEW		Siegmond Workstation 1208 incl. Shelves		delivery contents: 1x 004002.1 Siegmund Workstation 1208 Basic frame, 1x 804004.X7 Perforated plate, 1x 284030 Clamp holder, 1x 004620 Shelf, 1x 284635 Bolt and prism holder, 1x 004025.1 Toolwall incl. Shelf		NEW	
	2-284401	L (a)	B (b)	H (c)	G	Special offer price	
		1200 mm	800 mm	850 mm	154 kg	1.481 €	instead of 1.510 €
NEW		Siegmond Workstation 1208 half closed incl. 3 drawers		delivery contents: 1x 004002.1 Siegmund Workstation 1208 Basic frame, 1x 804004.X7 Perforated plate, 2x 004230 Drawer 180 mm, 1x 004235 Drawer 240 mm, 1x 004120 Set side walls		NEW	
	2-284407	L (a)	B (b)	H (c)	G	Special offer price	
		1200 mm	800 mm	850 mm	177 kg	1.749 €	instead of 1.775 €
NEW		Siegmond Workstation 1208 closed incl. 6 drawers		delivery contents: 1x 004002.1 Siegmund Workstation 1208 Basic frame, 1x 804004.X7 Perforated plate, 4x 004230 Drawer 180 mm, 2x 004235 Drawer 240 mm, 2x 004120 Set side walls		NEW	
	2-284409	L (a)	B (b)	H (c)	G	Special offer price	
		1200 mm	800 mm	850 mm	209 kg	2.140 €	instead of 2.171 €

Material thickness 15 mm. For clamping with 280511 bolts a Spacer Ring 800653.1.N is required. plus packaging / Shipping

Siegmund Workstation: The next generation

With the Siegmund Workstation you get a low-cost workplace in a small area with plenty of storage space in the usual Siegmund quality. All the accessories are compatible with the Workstation's perforated plates, allowing you to carry out all kinds of welding, clamping or assembly work on them. Regardless of whether you work with wood or build and weld metal constructions, the Workstation is as versatile as your ideas and tasks.



You can find more information and accessories for these products online.



www.siegmund.com/
F-workstation

Siegmund Workstation 1208 – Configuration

NEW		Siegmond Workstation 1208 Basic frame		left / right: 600 mm space for drawers, incl. assembly instructions for self-assembly, Perforated Plates online available		NEW	
	2-004002.1	L (a)	B (b)	H (c)	TF	G	
		1030 mm	630 mm	838 mm	1000 kg	32 kg	527 €
NEW		Equipment with 4 castors for Workstation 1208		switch between foot and castors possible		NEW	
	2-004100.1				TF	G	
					400 kg	5,30 kg	71 €
NEW		Set side walls for Workstation 1208		Modules for closing the sides and back, lockable, 1x Set side walls required per side, Compatible with: Drawers 004220, 004225, 004230, 004235, compatible with the Workstation model from 11.09.2023		NEW	
	2-004120	L (a)	B (b)	H (c)		G	
		513 mm	604 mm	607 mm		11 kg	158 €
NEW		Drawer with clip rail and mounting for Workstation 0806 / 1208		powder coated finish, upgrading possible at any time, for Workstation 0806 / 1208 without side walls, mounting is required if there are no side walls in the Workstation		NEW	
	2-004220.WS	L (a)	B (b)	H (c)	TF	G	
		590 mm	400 mm	60 mm	50 kg	7,50 kg	79 €
	2-004225.WS	590 mm	400 mm	120 mm	50 kg	9 kg	89 €
	2-004230.WS	590 mm	400 mm	180 mm	50 kg	9,50 kg	99 €
	2-004235.WS	590 mm	400 mm	240 mm	50 kg	10 kg	109 €
NEW		Toolwall incl. Shelf for Workstation 0806 / 1208		powder coated finish, placeable on both sides		NEW	
	2-004025.1				TF	G	
					30 kg	6,50 kg	88 €
NEW		Shelf for Workstation 0806 / 1208 / 1212		powder coated finish, placeable on both sides		NEW	
	2-004620	L (a)	B (b)	H (c)	TF	G	
		482 mm	144 mm	40 mm	10 kg	1,65 kg	14 €
NEW		Bolt and prism holder for Workstation 0806 / 1208 / 1212		powder coated finish, placeable on both sides		NEW	
	2-284635	L (a)	B (b)	H (c)		G	
		482 mm	20 mm	109 mm		0,80 kg	15 €
NEW		Clamp holder for Workstation 1208		powder coated finish, placeable on both sides		NEW	
	2-284030	L (a)	B (b)	H (c)		G	
		580 mm	46 mm	49 mm		0,84 kg	14 €

Siegmund Workstation 1212

- left and right 600 mm space for drawers
- incl. Perforated plate 1200x1200 mm Premium Light
- Through-hardened tool steel X8.7, plasma nitrided and BAR-coated
- Borehole Ø 28 mm
- Boreholes on the surface 100x100 mm grid
- Maximum load capacity: base plate 1000 kg (without plate) / Castor 400 kg (without plate)



NEW		%	
	Siegmund Workstation 1212 delivery contents: 1x 004602 Siegmund Workstation 1212 Basic frame, 1x 804034.X7 Perforated plate		NEW
2-284600	L (a) 1200 mm B (b) 1200 mm H (c) 850 mm G 209 kg	Special offer price	1.693 € •
instead of 1.712 €			
	Siegmund Workstation 1212 incl. Shelves delivery contents: 1x 004602 Siegmund Workstation 1212 Basic frame, 1x 804034.X7 Perforated plate, 1x 284630 Clamp holder, 1x 004620 Shelf, 1x 284635 Bolt and prism holder, 1x 004625 Toolwall incl. Shelf		NEW
2-284601	L (a) 1200 mm B (b) 1200 mm H (c) 850 mm G 222 kg	Special offer price	1.824 € •
instead of 1.852 €			
	Siegmund Workstation 1212 half closed incl. 3 drawers delivery contents: 1x 004602 Siegmund Workstation 1212 Basic frame, 1x 804034.X7 Perforated plate, 2x 004230 Drawer 180 mm, 1x 004235 Drawer 240 mm, 1x 004720 Set side walls		NEW
2-284607	L (a) 1200 mm B (b) 1200 mm H (c) 850 mm G 243 kg	Special offer price	2.091 € •
instead of 2.115 €			
	Siegmund Workstation 1212 closed incl. 6 drawers delivery contents: 1x 004602 Siegmund Workstation 1212 Basic frame, 1x 804034.X7 Perforated plate, 4x 004230 Drawer 180 mm, 2x 004235 Drawer 240 mm, 2x 004720 Set side walls		NEW
2-284609	L (a) 1200 mm B (b) 1200 mm H (c) 850 mm G 277 kg	Special offer price	2.489 € •
instead of 2.518 €			

Material thickness 15 mm. For clamping with 280511 bolts a Spacer Ring 800653.1.N is required. plus packaging / Shipping



You can find more information and accessories for these products online.



www.siegmund.com/
F-workstation

Siegmund Workstation 1212 – Configuration

	Siegmund Workstation 1212 Basic frame left / right: 600 mm space for drawers, incl. assembly instructions for self-assembly, Perforated Plates online available		NEW
2-004602	L (a) 1030 mm B (b) 1030 mm H (c) 838 mm TF 1000 kg G 43,80 kg		537 € •
	Equipment with 4 castors for Workstation 1212 switch between foot and castors possible		NEW
2-004700	TF 400 kg G 4,30 kg		78 € •
	Set side walls for Workstation 1212 Modules for closing the sides and back, lockable, 1x Set side walls required per side, Compatible with: Drawers 004220, 004225, 004230, 004235		NEW
2-004720	L (a) 513 mm B (b) 590 mm H (c) 607 mm G 12,50 kg		165 € •
	Drawer with clip rail and mounting for Workstation 1212 powder coated finish, upgrading possible at any time, for Workstation 1212 without side walls, mounting is required if there are no side walls in the Workstation		NEW
2-004820.WS	L (a) 590 mm B (b) 400 mm H (c) 60 mm TF 50 kg G 8 kg		84 € •
2-004825.WS	L (a) 590 mm B (b) 400 mm H (c) 120 mm TF 50 kg G 9,50 kg		94 € •
2-004830.WS	L (a) 590 mm B (b) 400 mm H (c) 180 mm TF 50 kg G 10 kg		104 € •
2-004835.WS	L (a) 590 mm B (b) 400 mm H (c) 240 mm TF 50 kg G 10,50 kg		114 € •
	Toolwall incl. Shelf for Workstation 1212 powder coated finish, placeable on both sides		NEW
2-004625	TF 30 kg G 8,80 kg		93 € •
	Shelf for Workstation 0806 / 1208 / 1212 powder coated finish, placeable on both sides		NEW
2-004620	L (a) 482 mm B (b) 144 mm H (c) 40 mm TF 10 kg G 1,65 kg		14 € •
	Bolt and prism holder for Workstation 0806 / 1208 / 1212 powder coated finish, placeable on both sides		NEW
2-284635	L (a) 482 mm B (b) 20 mm H (c) 109 mm G 0,80 kg		15 € •
	Clamp holder for Workstation 1212 powder coated finish, placeable on both sides		NEW
2-284630	L (a) 580 mm B (b) 46 mm H (c) 49 mm G 1,50 kg		19 € •

Product recommendation

	Tool-Set A	2x 280610.N Clamp, 6x 280511 Bolt, 2x 800653.1.N Spacer Ring, 6x 280412 Stop, 1x 280852.1 Hex wrench	28
	2-287320	G 10,70 kg	Special offer price 438 € • instead of 623 €
	Tool-Set B	4x 280610.N Clamp, 8x 280511 Bolt, 3x 800653.1.N Spacer Ring, 6x 280412 Stop, 2x 280420.N Stop, 1x 280852.1 Hex wrench, 1x 284320 Bench vice incl. Set of vice jaw covers	NEW 28
	2-287340.1	G 39,50 kg	Special offer price 894 € • instead of 1.368 €
	Tool-Set C	6x 280610.N Clamp, 12x 280511 Bolt, 4x 800653.1.N Spacer Ring, 4x 280412 Stop, 2x 280420.N Stop, 2x 280152.N Square, 2x 804050 Extension for perforated plates, 2x 800528 Flush Mount Bolt, 1x 280852.1 Hex wrench, 1x 284320 Set Siegmund bench vice 125	NEW 28
	2-287360	G 69,30 kg	Special offer price 1.570 € • instead of 2.243 €



	Set Extension Premium Light for perforated plates Premium Light 1 row of holes	Consisting of: 1x 804050 Extension Premium Light for perforated plates Premium Light 1 row of holes incl. 4 set screws, 1x 800528 Flush Mount Bolt Premium Light <-> Premium Light	NEW 28
	2-804050.Set	L (a) 381 mm, L (a1) 300 mm, B (b) 99 mm, H (c) 40 mm, G 4,90 kg	Special offer price 109 € • instead of 125 €
	Set External stop bracket Premium Light for perforated plates Premium Light	Consisting of: 1x 804051 External stop bracket Premium Light for perforated plates Premium Light incl. 4 set screws, 1x 800528 Flush Mount Bolt Premium Light <-> Premium Light	NEW 28
	2-804051.Set	L (a) 340 mm, L (a1) 300 mm, B (b) 99 mm, H (c) 114 mm, G 5,10 kg	Special offer price 109 € • instead of 125 €
	Spacer Ring for Premium Light pack of 4 nitrided	distance between two clamping elements, is required for clamping to material thickness 15 mm with bolt 280511, Scope of delivery: 4 pieces	28
	2-800653.1.N	MS (d) 10 mm, G 0,04 kg	Special offer price 9 € •



You can find more information and accessories for these products online.



www.siegmund.com/
F-workstation

Octagonal Table 200

fixation via adapter plate (not included in the scope of delivery), Adapter plate available on request at an additional cost, Discount: starting at 2 pieces: 5%, starting at 5 pieces: 10%



	L (a)	B (b)	H (c)	MS (d)	Ø	G	
2-920800.P	331 mm	800 mm	200 mm	25 mm	866 mm	261 kg	5.227 € ◦
2-921000.P	414 mm	1000 mm	200 mm	25 mm	1082 mm	386 kg	5.995 € ◦
2-921200.P	497 mm	1200 mm	200 mm	25 mm	1299 mm	514 kg	8.916 € ◦
2-921400.P	580 mm	1400 mm	200 mm	25 mm	1515 mm	660 kg	9.685 € ◦
2-921500.P	621 mm	1500 mm	200 mm	25 mm	1624 mm	726 kg	10.454 € ◦
2-921600.P	663 mm	1600 mm	200 mm	25 mm	1732 mm	825 kg	11.222 € ◦
2-921700.P	704 mm	1700 mm	200 mm	25 mm	1840 mm	896 kg	12.177 € ◦
2-921800.P	746 mm	1800 mm	200 mm	25 mm	1948 mm	974 kg	11.991 € ◦

Octagonal Table 100

fixation via adapter plate (not included in the scope of delivery), Adapter plate available on request at an additional cost, Discount: starting at 2 pieces: 5%, starting at 5 pieces: 10%



	L (a)	B (b)	H (c)	MS (d)	Ø	G	
2-920800.1.P	331 mm	800 mm	100 mm	25 mm	866 mm	203 kg	4.610 € ◦
2-921000.1.P	414 mm	1000 mm	100 mm	25 mm	1082 mm	279 kg	5.227 € ◦
2-921200.1.P	497 mm	1200 mm	100 mm	25 mm	1299 mm	380 kg	6.763 € ◦
2-921400.1.P	580 mm	1400 mm	100 mm	25 mm	1515 mm	501 kg	8.302 € ◦
2-921500.1.P	621 mm	1500 mm	100 mm	25 mm	1624 mm	557 kg	8.916 € ◦
2-921600.1.P	663 mm	1600 mm	100 mm	25 mm	1732 mm	649 kg	9.224 € ◦
2-921700.1.P	704 mm	1700 mm	100 mm	25 mm	1840 mm	705 kg	10.351 € ◦
2-921800.1.P	746 mm	1800 mm	100 mm	25 mm	1948 mm	780 kg	11.222 € ◦

Octagonal Plate

fixation through bore holes using support sleeves (280500), M8 thread on the side, Discount: starting at 2 pieces: 5%, starting at 5 pieces: 10%

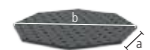

	L (a)	B (b)	H (c)	MS (d)	Ø	G	
2-940600.P	249 mm	600 mm	25 mm	25 mm	650 mm	94 kg	2.459 € ◦
2-940800.P	331 mm	800 mm	25 mm	25 mm	866 mm	139 kg	3.074 € ◦
2-941000.P	414 mm	1000 mm	25 mm	25 mm	1083 mm	198 kg	3.688 € ◦
2-941200.P	497 mm	1200 mm	25 mm	25 mm	1299 mm	280 kg	4.648 € ◦
2-941400.P	580 mm	1400 mm	25 mm	25 mm	1516 mm	388 kg	5.849 € ◦
2-941500.P	621 mm	1500 mm	25 mm	25 mm	1636 mm	435 kg	6.200 € ◦

Weight = Octagonal Plate + Pallet
 Due to customer specific adaptation the weight can vary.
 Further table sizes are available on request.
 Foot plates or adapter plates are not included as standard in the octagonal tables.

Adapter plate available on request at an additional cost

To connect the Octagonal Table with a positioner, an adapter plate is required. Upon request, the adapter plate with special connecting hole pattern can be custom-made against a surcharge.



You can find more information and accessories for these products online.



www.siegmund.com/
F-octagonal28

Octagonal Table Premium Light 200

Up to 40% weight reduction compared to conventionally used material, fixation via adapter plate (not included in the scope of delivery), Discount: starting at 2 pieces: 5%, starting at 5 pieces: 10%



	L (a)	B (b)	H (c)	MS (d)	Ø	G	
2-820800.P	331 mm	800 mm	200 mm	15 mm	866 mm	221 kg	5.227 € ◦
2-821000.P	414 mm	1000 mm	200 mm	15 mm	1082 mm	285 kg	5.995 € ◦
2-821200.P	497 mm	1200 mm	200 mm	15 mm	1299 mm	373 kg	8.916 € ◦
2-821400.P	580 mm	1400 mm	200 mm	15 mm	1515 mm	467 kg	9.685 € ◦
2-821500.P	621 mm	1500 mm	200 mm	15 mm	1624 mm	511 kg	10.454 € ◦
2-821600.P	663 mm	1600 mm	200 mm	15 mm	1732 mm	585 kg	11.222 € ◦
2-821700.P	704 mm	1700 mm	200 mm	15 mm	1840 mm	640 kg	12.177 € ◦
2-821800.P	746 mm	1800 mm	200 mm	15 mm	1948 mm	679 kg	11.991 € ◦

Octagonal Table Premium Light 100

Up to 40% weight reduction compared to conventionally used material, fixation via adapter plate (not included in the scope of delivery), Discount: starting at 2 pieces: 5%, starting at 5 pieces: 10%



	L (a)	B (b)	H (c)	MS (d)	Ø	G	
2-820800.1.P	331 mm	800 mm	100 mm	15 mm	866 mm	152 kg	4.610 € ◦
2-821000.1.P	414 mm	1000 mm	100 mm	15 mm	1082 mm	199 kg	5.227 € ◦
2-821200.1.P	497 mm	1200 mm	100 mm	15 mm	1299 mm	269 kg	6.763 € ◦
2-821400.1.P	580 mm	1400 mm	100 mm	15 mm	1515 mm	350 kg	8.302 € ◦
2-821500.1.P	621 mm	1500 mm	100 mm	15 mm	1624 mm	381 kg	8.916 € ◦
2-821600.1.P	663 mm	1600 mm	100 mm	15 mm	1732 mm	450 kg	9.224 € ◦
2-821700.1.P	704 mm	1700 mm	100 mm	15 mm	1840 mm	487 kg	10.351 € ◦
2-821800.1.P	746 mm	1800 mm	100 mm	15 mm	1948 mm	527 kg	11.222 € ◦

Octagonal Plate Premium Light

Up to 40% weight reduction compared to conventionally used material, fixation through bore holes using support sleeves (280500), M8 thread on the side, Discount: starting at 2 pieces: 5%, starting at 5 pieces: 10%



	L (a)	B (b)	H (c)	MS (d)	Ø	G	
2-840600.P	249 mm	600 mm	15 mm	15 mm	650 mm	69 kg	2.459 € ◦
2-840800.P	331 mm	800 mm	15 mm	15 mm	866 mm	95 kg	3.074 € ◦
2-841000.P	414 mm	1000 mm	15 mm	15 mm	1083 mm	142 kg	3.688 € ◦
2-841200.P	497 mm	1200 mm	15 mm	15 mm	1299 mm	205 kg	4.648 € ◦
2-841400.P	580 mm	1400 mm	15 mm	15 mm	1516 mm	254 kg	5.849 € ◦
2-841500.P	621 mm	1500 mm	15 mm	15 mm	1636 mm	310 kg	6.200 € ◦

Weight = Octagonal Plate + Pallet
 Due to customer specific adaptation the weight can vary.
 Further table sizes are available on request.
 Foot plates or adapter plates are not included as standard in the octagonal tables.

Product recommendation

Surcharge for customizing Adapter Plate

for octagonal tables with side panels



0-940000

654 € ◦

Surcharge for customization of the drill circle

for octagonal plates



0-940000.1

486 € ◦

Zero point clamping system mechanic nitrided

Clamping module for manual clamping, actuation via open-end wrench SW 50



	HK	H (G)	Ø	G	
2-ZP0010	2 kN	45 mm	58 mm	0,54 kg	47 € •

Zero point clamping system pneumatic nitrided

pneumatic clamping module, release of the clamping bolt using compressed air (approx. 7,5 bar), incl. Universal banjo screw ZP0021



	HK	H (G)	Ø	G	
2-ZP0020	2 kN	45 mm	125 mm	3,39 kg	247 € •

Cover bolt Polyamide

to protect unused clamping modules



	H (G)	Ø	G	
2-ZP0022	29 mm	35 mm	0,02 kg	11 € •

Universal banjo screw nitrided

for fastening the pneumatic clamping module



	H (G)	Ø	G	
2-ZP0021	55 mm	36 mm	0,15 kg	24 € •

Product recommendation



Starter set Zero point clamping system mechanic

Included in the set: 4x ZP0010, 4x ZP2800, 1x ZP2801, 2x ZP2802, 1x ZP2803, incl. fixing material



	G	Special offer price
4-ZP2810	3,40 kg	308 € •
		instead of 332 €



Starter set Zero point clamping system pneumatic

Included in the set: 4x ZP0020, 4x ZP2800, 1x ZP2801, 2x ZP2802, 1x ZP2803, incl. fixing material



	G	Special offer price
4-ZP2820	14,80 kg	1.051 € •
		instead of 1.130 €

Clamping bolt nitrided

for connecting perforated plate with clamping module



	H (G)	Ø	G	
2-ZP2800	40 mm	45 mm	0,25 kg	22 € •

Centering bushing nitrided

for connecting clamping bolts with perforated plate, centering in two axes, incl. fixing material



	H (G)	Ø	G	
2-ZP2801	13 mm	31 mm	0,06 kg	13 € •

Retaining bushing nitrided

for connecting clamping bolts with perforated plate, clamping and holding function, no centering, incl. fixing material



	H (G)	Ø	G	
2-ZP2802	13 mm	31 mm	0,06 kg	13 € •

Compensating bushing nitrided

for connecting clamping bolts with perforated plate, centering in one axis, incl. fixing material



	H (G)	Ø	G	
2-ZP2803	13 mm	31 mm	0,06 kg	16 € •

Premium Light



Starter set Zero point clamping system mechanic for Premium Light

Included in the set: 4x ZP0010, 4x ZP2800, 1x ZP8001, 2x ZP8002, 1x ZP8003, incl. fixing material



	G	Special offer price
4-ZP8010	3,40 kg	308 € •
		instead of 331 €



Starter set Zero point clamping system pneumatic for Premium Light

Included in the set: 4x ZP0020, 4x ZP2800, 1x ZP8001, 2x ZP8002, 1x ZP8003, incl. fixing material



	G	Special offer price
4-ZP8020	14,80 kg	1.051 € •
		instead of 1.131 €

Centering bushing for Premium Light nitrided

for connecting clamping bolts with perforated plate, centering in two axes, incl. fixing material



	H (G)	Ø	G	
2-ZP8001	13 mm	31 mm	0,06 kg	13 € •

Retaining bushing for Premium Light nitrided

for connecting clamping bolts with perforated plate, clamping and holding function, no centering, incl. fixing material



	H (G)	Ø	G	
2-ZP8002	13 mm	31 mm	0,06 kg	13 € •

Compensating bushing for Premium Light nitrided

for connecting clamping bolts with perforated plate, centering in one axis, incl. fixing material



	H (G)	Ø	G	
2-ZP8003	13 mm	31 mm	0,06 kg	16 € •

Adapter ring for Premium Light nitrided

for mounting the pneumatic clamping module on a Premium Light plate



	H (G)	Ø	G	
2-ZP8009	16 mm	34 mm	0,04 kg	8 € •



You can find more information and accessories for these products online.



www.siegmund.com/
F-zero point

Aluminum profile 100 T

3 T-slots on each side, for M8 square nuts, distance of T-slots 20 mm, for connecting base and cover plate, aluminum profile 2000 mm for customized cutting, Minimum height for cuts: System 16: 45 mm, System 22: 35 mm, System 28: 40 mm

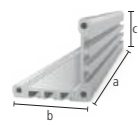

	L (a)	B (b)	H (c)	G	
2-CS000172.1	76 mm	100 mm	100 mm	0,34 kg	12 € •
2-CS000172.2	101 mm	100 mm	100 mm	0,45 kg	14 € •
2-CS000172.3	126 mm	100 mm	100 mm	0,56 kg	16 € •
2-CS000172.4	151 mm	100 mm	100 mm	0,66 kg	17 € •
2-CS000172.5	176 mm	100 mm	100 mm	0,77 kg	20 € •
2-CS000172.6	201 mm	100 mm	100 mm	0,88 kg	22 € •
2-CS000172.7	226 mm	100 mm	100 mm	0,99 kg	23 € •
2-CS000172.8	251 mm	100 mm	100 mm	1,10 kg	25 € •
2-CS000172.9	276 mm	100 mm	100 mm	1,21 kg	28 € •
2-CS000176	500 mm	100 mm	100 mm	2,19 kg	45 € •
2-CS000172	2000 mm	100 mm	100 mm	8,74 kg	150 € •

Cover plate 100 nitrided

threaded holes M8 for fastening quick-change clamps, fastening to the profile with self-tapping screws, system 16 borehole in the middle

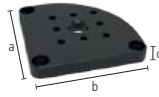

	L (a)	B (b)	MS (d)	G	
2-CS000181	100 mm	100 mm	12 mm	0,71 kg	29 € •

Base plate 175 radial nitrided

radially positionable, for fastening to aluminum profile with self-tapping screw, for borehole spacing 50 mm / 100 mm, stepless rotation by 90°, Spacer rings (Item no. 800653.1.N) are required for clamping

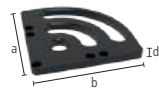

	L (a)	B (b)	MS (d)	G	
2-CS280192	175 mm	175 mm	15 mm	2,06 kg	49 € •

Base plate 175 linear nitrided

linearly positionable, for fastening to aluminum profile with self-tapping screw, steplessly movable, Spacer rings (Item no. 800653.1.N) are required for clamping

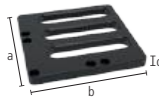

	L (a)	B (b)	MS (d)	G	
2-CS280193 left	175 mm	175 mm	15 mm	2,23 kg	56 € •
2-CS280194 right	175 mm	175 mm	15 mm	2,23 kg	56 € •

Adapter plate with hole pattern for Toggle Clamp nitrided

fastening with countersunk bolts 160528, enables free positioning of quick-change clamps, for Toggle Clamp (Hole pattern 40x20 mm / 40x40 mm / 40 mm)

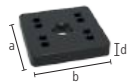

	L (a)	B (b)	MS (d)	G	
2-CS000183	70 mm	70 mm	12 mm	0,41 kg	18 € •

Adapter plate without hole pattern for Toggle Clamp nitrided

fastening with countersunk bolts 160528, adapter for quick-change clamps from other manufacturers, drilling pattern can be added by the customer

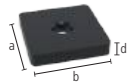

	L (a)	B (b)	MS (d)	G	
2-CS000184	70 mm	70 mm	12 mm	0,44 kg	13 € •

Set Spacer plate 5 mm pack of 5 Stainless Steel

5 pieces, as height compensation when using quick-change clamps, for Toggle Clamp (Hole pattern 40x20 mm / 40x40 mm / 40 mm)

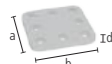

	L (a)	B (b)	MS (d)	G	
2-CS000185.Set	59 mm	59 mm	5 mm	0,60 kg	18 € •

Vertical clamp 1800 / 2200

without adapter, CS009082: Hole pattern 40x20 mm / opening angle 110°, CS009084: Hole pattern 40x40 mm / opening angle 105°

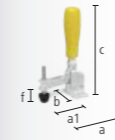

	SP	L (a)	L (a1)	B (b)	H (c)	VB (f)	G	
2-CS009082	1,80 kN	104 mm	68 mm	56 mm	190 mm	30 mm	0,43 kg	30 € •
2-CS009084	2,20 kN	151 mm	95 mm	58 mm	220 mm	41 mm	0,70 kg	33 € •

Horizontal clamp 1800 / 3000

without adapter, CS009092: Hole pattern 40x20 mm, CS009094: Hole pattern 40x40 mm, with less interference contour compared to vertical clamps, opening angle 90°

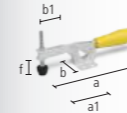

	SP	L (a)	L (a1)	B (b)	B (b1)	VB (f)	G	
2-CS009092	1,80 kN	245 mm	85 mm	56 mm	45 mm	35 mm	0,43 kg	28 € •
2-CS009094	3 kN	295 mm	110 mm	58 mm	65 mm	40 mm	0,73 kg	35 € •

Horizontal Toggle Clamp 2500 / 4000

without adapter, Hole pattern 40 mm



	SP	L (a)	L (a1)	G	
2-CS009083	2,50 kN	120 mm	57 mm	0,51 kg	41 € •
2-CS009093	4 kN	180 mm	93 mm	1 kg	58 € •

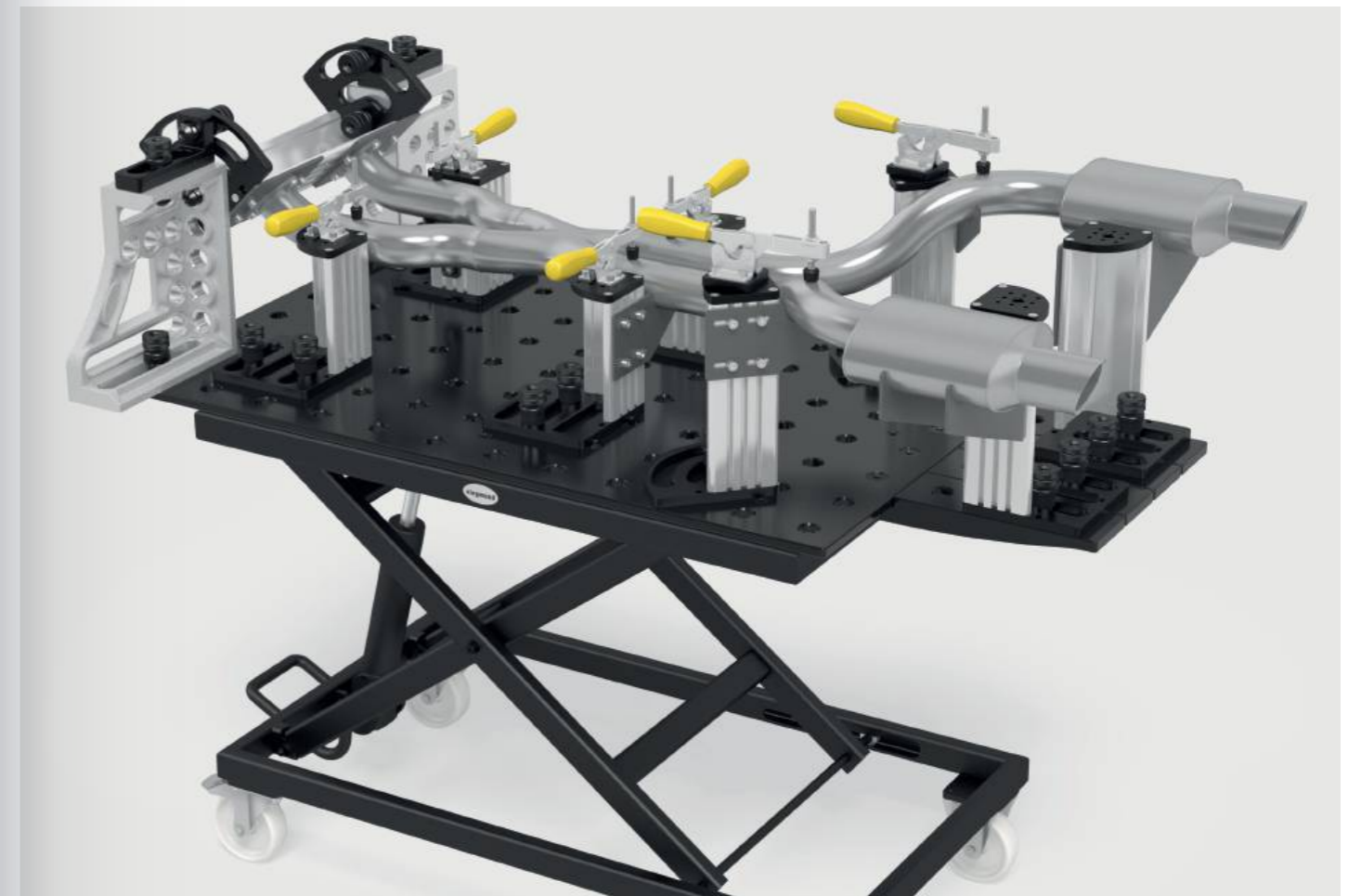

You can find more information and accessories for these products online.



www.siegmund.com/
F-clampingsystem

Adapter with Hole Pattern Ø 70 eccentric burnished

for Toggle Clamp (Hole pattern 40x20 mm / 40x40 mm / 40 mm), for system borehole 28 mm

B 28



	H (d)	MS (d)	Ø	G	
2-CS280715.4	30 mm	15 mm	70 mm	0,48 kg	22 € •
2-CS280715.5	55 mm	40 mm	70 mm	1,20 kg	30 € •

Clamp Bushing for M8 thread incl. screw 16 mm burnished

for fastening Siegmund parts to the threaded boreholes

B 28



	H (d)	Ø	G	
2-280546.5	28 mm	40 mm	0,11 kg	16 € •

Set Self-tapping screws M8x25 pack of 50

50 pieces, for connecting base or cover plates with aluminum profile

16 22 28



	G	
2-CS009001	1 kg	8 € •

Set Screws M8x12 pack of 50

50 pieces, for fastening quick-change clamps and templates (material thickness 5-6 mm) in the slot

16 22 28



	G	
2-CS009002	0,60 kg	8 € •

Set Screws M8x16 pack of 50

50 pieces, for attaching quick-change clamps to cover plates

16 22 28



	G	
2-CS009003	0,65 kg	8 € •

Set Square nuts M8 pack of 50

50 pieces, Sliding blocks for aluminum profiles with T-Slot

16 22 28



	G	
2-CS009004	0,35 kg	3 € •

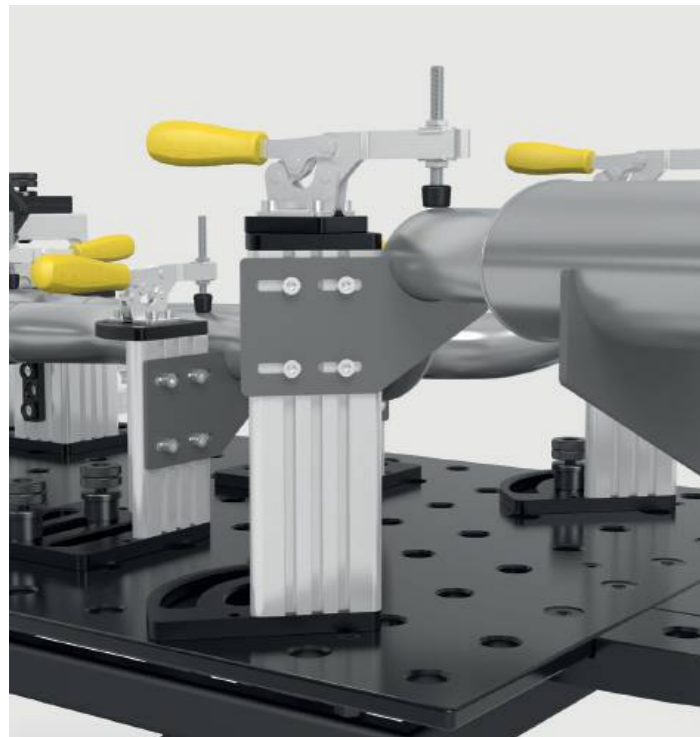

Product recommendation

%



Starter set 28

delivery contents: 4x CS000176, 4x CS000181, 4x CS280192, 2x 800653.1.N, 1x CS009001, 1x CS009002, 1x CS009003, 1x CS009004

28

	G	Special offer price
4-CS280001.1	22,50 kg	500 € • instead of 538 €



Spacer Ring for Premium Light pack of 4 nitrided

distance between two clamping elements, is required for clamping to material thickness 15 mm with bolt 280511, Scope of delivery: 4 pieces

BAR N 28

	MS (d)	G	
2-800653.1.N	10 mm	0,04 kg	9 € •

%



Vertical clamp 1800 with Adapter

Adapter CS280715.4, for system borehole 28 mm

28

	SP	G	Special offer price
4-CS280790	1,80 kN	0,91 kg	48 € • instead of 52 €

%



Vertical clamp 2200 with Adapter

Adapter CS280715.4, for system borehole 28 mm

28

	SP	G	Special offer price
4-CS280791	2,20 kN	1,18 kg	52 € • instead of 55 €

%



Horizontal clamp 1800 with Adapter

Adapter CS280715.4, for system borehole 28 mm

28

	SP	G	Special offer price
4-CS280794	1,80 kN	0,91 kg	46 € • instead of 49 €

%



Horizontal clamp 3000 with Adapter

Adapter CS280715.4, for system borehole 28 mm

28

	SP	G	Special offer price
4-CS280795	3 kN	1,21 kg	53 € • instead of 56 €

%



Horizontal Toggle Clamp 2500 with Adapter

Adapter CS280715.4, for system borehole 28 mm

28

	SP	G	Special offer price
4-CS280792	2,50 kN	0,99 kg	59 € • instead of 63 €

%



Horizontal Toggle Clamp 4000 with Adapter

Adapter CS280715.4, for system borehole 28 mm

28

	SP	G	Special offer price
4-CS280793	4 kN	1,48 kg	74 € • instead of 79 €

%

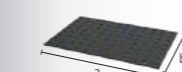

Perforated plate Premium Light 1200x800x15 Plasma nitrided

Tool Steel + Plasma nitration, for clamping with 280511 bolts Spacer Ring 800653.1.N is required

BAR N X8.7 28

	L (a)	B (b)	MS (d)	G	
2-804004.X7	1200 mm	800 mm	15 mm	112 kg	828 € •

More perforated plates online:
www.siegmund.com/F-plates

Eccentric Stop Ø 60 / Ø 100 nitrided
also serves as a support surface, stepless adjusting



	MS (d)	Ø	G	
2-280401.N	25 mm	60 mm	0,42 kg	21 € •
2-280403.N	25 mm	100 mm	1,40 kg	25 € •

Eccentric Stop Ø 60 with M10 thread nitrided
for ground connection, stepless adjusting



	MS (d)	Ø	G	
2-280402.N	25 mm	60 mm	0,41 kg	25 € •

Flex Stop 25x140 Steel Galvanized
elongated hole, used where space is restricted



	L (a)	B (b)	VB (f)	MS (d)	WS (d1)	G	
2-280416	140 mm	40 mm	100 mm	25 mm	6 mm	0,37 kg	23 € •

Flex Stop 25x156 Aluminum
elongated hole, used where space is restricted



	L (a)	B (b)	VB (f)	MS (d)	WS (d1)	G	
2-280412	156 mm	52 mm	100 mm	25 mm	12 mm	0,30 kg	22 € •

Universal Stop 150 L / 200 L / 250 L nitrided
elongated hole



	L (a)	B (b)	VB (f)	MS (d)	G	
2-280410.N	150 mm	50 mm	100 mm	25 mm	0,78 kg	37 € •
2-280410.1.N	200 mm	50 mm	150 mm	25 mm	1 kg	44 € •
2-280410.2.N	250 mm	50 mm	200 mm	25 mm	1,20 kg	46 € •

Universal Stop 150 L / 225 L Aluminum
elongated hole

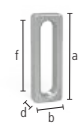

	L (a)	B (b)	VB (f)	MS (d)	G	
2-280410.A	150 mm	50 mm	100 mm	25 mm	0,30 kg	39 € •
2-280420.A	225 mm	50 mm	100 mm	25 mm	0,55 kg	56 € •

Universal Stop 225 L nitrided
combination of borehole and elongated hole



	L (a)	B (b)	VB (f)	MS (d)	G	
2-280420.N	225 mm	50 mm	100 mm	25 mm	1,40 kg	56 € •

Universal Stop 300 / 325 L / 500 / 525 L nitrided
combination of borehole and elongated hole

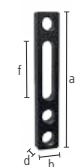

	L (a)	B (b)	VB (f)	MS (d)	G	
2-280426.N	300 mm	50 mm	100 mm	25 mm	1,85 kg	56 € •
2-280422.N	325 mm	50 mm	100 mm	25 mm	2,10 kg	58 € •
2-280427.N	500 mm	50 mm	100 mm	25 mm	3,30 kg	75 € •
2-280424.N	525 mm	50 mm	100 mm	25 mm	3,50 kg	72 € •



Universal Stop 225 L FDS with spring pressure part burnished
with spring pressure part, combination of borehole and elongated hole



	L (a)	B (b)	VB (f)	MS (d)	G	
2-280421	225 mm	50 mm	100 mm	25 mm	1,40 kg	56 € •

Universal Stop 100 / 150 / 250 nitrided
with boreholes, no elongated hole, borehole spacing 50 mm



	L (a)	B (b)	MS (d)	G	
2-280407.N	100 mm	50 mm	25 mm	0,75 kg	24 € •
2-280408.N	150 mm	50 mm	25 mm	1,10 kg	30 € •
2-280409.N	250 mm	50 mm	25 mm	1,80 kg	44 € •

Angle Alignment Template nitrided
incl. 2x Spacer Sleeve, infinite adjustment from 0-90°

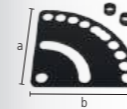

	L (a)	B (b)	MS (d)	G	
2-280455.N	250 mm	250 mm	5 mm	1,50 kg	52 € •

Universal Stop 500 S / 750 S / 1000 S nitrided
combination of borehole and elongated hole



	L (a)	B (b)	VB (f)	MS (d)	G	
2-280430.N	500 mm	100 mm	200 mm	25 mm	7,90 kg	78 € •
2-280432.N	750 mm	100 mm	200 mm	25 mm	12,10 kg	99 € •
2-280434.N	1000 mm	100 mm	200 mm	25 mm	16,30 kg	112 € •

Flat Square 175 / 500 burnished
combination of borehole and elongated hole



	L (a)	B (b)	H (c)	MS (d)	G	
2-280445	175 mm	175 mm	50 mm	25 mm	1,85 kg	79 € •
2-280444	500 mm	375 mm	100 mm	25 mm	12 kg	198 € •



You can find more information and accessories for these products online.



www.siegmund.com/
F-stop28

Stop and Clamping Square 75 L / 175 VL nitrided
with boreholes, no elongated hole

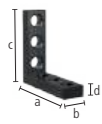

	L (a)	B (b)	H (c)	MS (d)	G	
2-280105.N	75 mm	50 mm	75 mm	25 mm	1 kg	46 € •
2-280113.N	175 mm	50 mm	175 mm	25 mm	2,40 kg	90 € •

Stop and Clamping Square 175 SL / 175 ML / 175 L / 275 L nitrided
combination of borehole and elongated hole

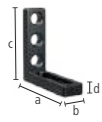

	L (a)	B (b)	H (c)	MS (d)	G	
2-280109.N	175 mm	50 mm	75 mm	25 mm	1,40 kg	76 € •
2-280109.1.N	175 mm	50 mm	125 mm	25 mm	1,80 kg	82 € •
2-280110.N	175 mm	50 mm	175 mm	25 mm	1,95 kg	97 € •
2-280112.N	175 mm	50 mm	275 mm	25 mm	2,80 kg	106 € •

Stop and Clamping Square 275 WL nitrided
combination of borehole and elongated hole, elongated hole 200 mm

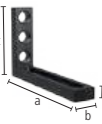

	L (a)	B (b)	H (c)	MS (d)	G	
2-280115.N	275 mm	50 mm	175 mm	25 mm	2,50 kg	106 € •

Stop and Clamping Square 175 L Aluminum
combination of borehole and elongated hole

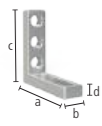

	L (a)	B (b)	H (c)	MS (d)	G	
2-280110.A	175 mm	50 mm	175 mm	25 mm	0,80 kg	108 € •

Stop and Clamping Square 175 WL nitrided
elongated hole, flexible in any direction



	L (a)	B (b)	H (c)	MS (d)	G	
2-280111.N	175 mm	50 mm	175 mm	25 mm	1,80 kg	97 € •



Stop and Clamping Square 200 L nitrided
combination of borehole and elongated hole



	L (a)	B (b)	H (c)	MS (d)	G	
2-280114.N	175 mm	50 mm	200 mm	25 mm	2,71 kg	117 € •

Stop and Clamping Square 300 G / 500 G / 750 G nitrided
usable as table extension, material: GGG40

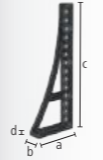

	L (a)	B (b)	H (c)	MS (d)	G	
2-280152.N left	200 mm	75 mm	300 mm	27 mm	6,52 kg	152 € •
2-280162.N left	200 mm	75 mm	500 mm	27 mm	9,40 kg	198 € •
2-280166.N left	276 mm	85 mm	750 mm	27 mm	13,60 kg	243 € •
2-280167.N right	276 mm	85 mm	750 mm	27 mm	13,60 kg	243 € •

Stop and Clamping Square 300 GK / 500 GK nitrided
usable as table extension, for heavy components, material: GGG40, recommended as a pair

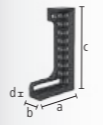

	L (a)	B (b)	H (c)	MS (d)	G	
2-280124.N left	280 mm	95 mm	300 mm	27 mm	12,90 kg	239 € •
2-280126.N right	280 mm	95 mm	300 mm	27 mm	12,90 kg	239 € •
2-280130.N left	280 mm	95 mm	500 mm	27 mm	17,50 kg	296 € •
2-280132.N right	280 mm	95 mm	500 mm	27 mm	17,50 kg	296 € •

Stop and Clamping Square 500 G with rotation angle nitrided
usable as table extension, material: GGG40, recommended as a pair

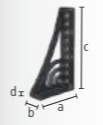

	L (a)	B (b)	H (c)	MS (d)	G	
2-280164.N left	276 mm	95 mm	500 mm	27 mm	11,50 kg	277 € •
2-280165.N right	276 mm	95 mm	500 mm	27 mm	11,50 kg	277 € •

Stop and Clamping Square 600 GK / 800 GK nitrided
usable as table extension, for heavy components, material: GGG40, recommended as a pair

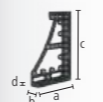

	L (a)	B (b)	H (c)	MS (d)	G	
2-280134.N left	376 mm	95 mm	600 mm	27 mm	22,50 kg	359 € •
2-280136.N right	376 mm	95 mm	600 mm	27 mm	22,50 kg	359 € •
2-280144.N left	376 mm	95 mm	800 mm	27 mm	27 kg	439 € •
2-280146.N right	376 mm	95 mm	800 mm	27 mm	27 kg	439 € •

Stop and Clamping Square 300 GK / 600 GK / 800 GK / 1200 GK
usable as table extension, for heavy components, hardness of nitrided cast steel is not achieved, recommended as a pair

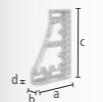

	L (a)	B (b)	H (c)	MS (d)	G	
2-280120 left	280 mm	95 mm	300 mm	27 mm	5 kg	276 € •
2-280121 right	280 mm	95 mm	300 mm	27 mm	5 kg	276 € •
2-280138 left	376 mm	95 mm	600 mm	27 mm	8,70 kg	432 € •
2-280139 right	376 mm	95 mm	600 mm	27 mm	8,70 kg	432 € •
2-280140 left	376 mm	95 mm	800 mm	27 mm	10,40 kg	531 € •
2-280141 right	376 mm	95 mm	800 mm	27 mm	10,40 kg	531 € •
2-280148 left	376 mm	95 mm	1200 mm	27 mm	13,50 kg	839 € •
2-280149 right	376 mm	95 mm	1200 mm	27 mm	13,50 kg	839 € •

Corner Connection small / large Cast Iron nitrided
45° diagonal table extension, material: GGG40



	L (a)	B (b)	H (c)	G	
2-280190.N	200 mm	150 mm	120 mm	11,80 kg	214 € •
2-280191.N	200 mm	200 mm	170 mm	15,70 kg	286 € •

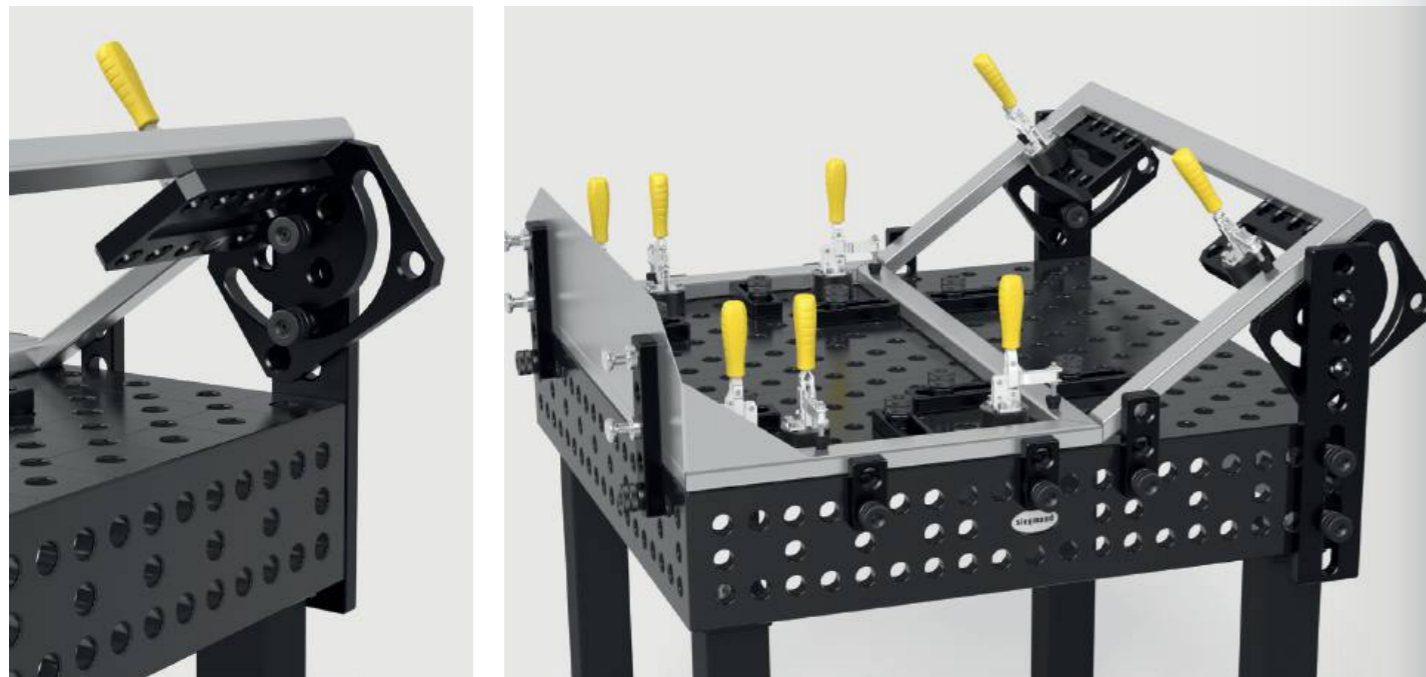

Sliding Base nitrided

Combination of a square with the sliding base enables sliding in two axes, material: GGG40



	L (a)	B (b)	H (c)	G	
2-280195.N	350 mm	300 mm	50 mm	16 kg	308 € •

Rotation Angle 275 nitrided

180° infinite adjustment



	L (a)	B (b)	H (c)	G	
2-280101.N	180 mm	250 mm	275 mm	10,20 kg	329 € •

Universal Angle Mechanical Clamping nitrided

includes setting template, 10° to 150° adjustment



	SL (e)	G	
2-280170.N	350 mm	14,50 kg	359 € •

Universal Angle Hydromechanical Clamping nitrided

225° infinite adjustment, suitable matching hex wrench 14 (280854) not included



	SL (e)	G	
2-280171.N	475 mm	23 kg	595 € •

Support and Clamping Frame, Cast Iron 300x200x100 nitrided

borehole spacing 50 mm, material: GGG40



	L (a)	B (b)	H (c)	MS (d)	G	
2-280300.N right	300 mm	200 mm	100 mm	25 mm	19,50 kg	306 € •
2-280301.N left	300 mm	200 mm	100 mm	25 mm	19,50 kg	306 € •



You can find more information and accessories for these products online.



www.siegmund.com/
F-square28

Clamping Block 400x350x200 Plasma nitrided

five-sided, borehole spacing 50 mm



	L (a)	B (b)	H (c)	MS (d)	G	
2-280285.P	400 mm	350 mm	200 mm	25 mm	60 kg	690 € •

Moveable Square nitrided

four-sided table extension, table setup or stop bar, material: GGG40



	L (a)	B (b)	H (c)	G	
2-280302.N	500 mm	100 mm	100 mm	15,80 kg	254 € •

Clamping Rail nitrided

versatile connecting element



	L (a)	B (b)	H (c)	MS (d)	G	
2-280303.P	1000 mm	100 mm	100 mm	25 mm	48 kg	688 € •
2-280303.1.P	2000 mm	100 mm	100 mm	25 mm	95 kg	1.118 € •
2-280303.2.P	3000 mm	100 mm	100 mm	25 mm	141 kg	1.811 € •

Square U-Shape 200/100 elongated hole Plasma nitrided

with elongated hole, to connect tables (with connecting bolt 280560.N), as table extension and vertical superstructure, from 500 mm with mounting holes for table legs, from 1000 mm support through table leg required



	L (a)	B (b)	H (c)	MS (d)	G	
2-280311.P	500 mm	200 mm	100 mm	25 mm	40 kg	498 € •
2-280312.P	500 mm	200 mm	100 mm	25 mm	40 kg	498 € •
2-280321.P	1000 mm	200 mm	100 mm	25 mm	72 kg	790 € •
2-280322.P	1000 mm	200 mm	100 mm	25 mm	72 kg	790 € •



Square U-Shape 200/100 Plasma nitrided

to connect tables (with connecting bolt 280560.N), as table extension and vertical superstructure, from 1000 mm with mounting holes for table legs, from 1000 mm support through table leg required

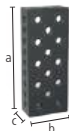

	L (a)	B (b)	H (c)	MS (d)	G	
2-280310.P	500 mm	200 mm	100 mm	25 mm	31 kg	411 € •
2-280320.P	1000 mm	200 mm	100 mm	25 mm	75 kg	718 € •
2-280330.P	1500 mm	200 mm	100 mm	25 mm	108 kg	1.086 € •
2-280340.P	2000 mm	200 mm	100 mm	25 mm	141 kg	1.393 € •

Square U-Shape 200/200 Plasma nitrided

to connect tables (with connecting bolt 280560.N), as table extension and vertical superstructure, from 500 mm with mounting holes for table legs, from 1000 mm support through table leg required, can be used on foundation rail with leg 280371



	L (a)	B (b)	H (c)	MS (d)	G	
2-280396.P	100 mm	200 mm	200 mm	25 mm	21 kg	330 € •
2-280396.1.P	200 mm	200 mm	200 mm	25 mm	31 kg	404 € •
2-280360.P	500 mm	200 mm	200 mm	25 mm	67 kg	520 € •
2-280362.P	600 mm	200 mm	200 mm	25 mm	77 kg	660 € •
2-280366.P	800 mm	200 mm	200 mm	25 mm	99 kg	798 € •
2-280370.P	1000 mm	200 mm	200 mm	25 mm	120 kg	881 € •
2-280374.P	1200 mm	200 mm	200 mm	25 mm	140 kg	1.097 € •
2-280378.P	1400 mm	200 mm	200 mm	25 mm	162 kg	1.213 € •
2-280380.P	1500 mm	200 mm	200 mm	25 mm	172 kg	1.255 € •
2-280382.P	1600 mm	200 mm	200 mm	25 mm	182 kg	1.355 € •
2-280386.P	1800 mm	200 mm	200 mm	25 mm	204 kg	1.473 € •
2-280390.P	2000 mm	200 mm	200 mm	25 mm	225 kg	1.551 € •
2-280391.P	2400 mm	200 mm	200 mm	25 mm	266 kg	1.904 € •
2-280392.P	3000 mm	200 mm	200 mm	25 mm	331 kg	2.386 € •
2-280394.P	4000 mm	200 mm	200 mm	25 mm	439 kg	2.956 € •

Square U-Shape 200/200 Premium Light Plasma nitrided

to connect tables (with connecting bolt 800562), for clamping with 280511 bolts Spacer Ring 800653.1.N is required, from 500 mm with mounting holes for table legs, from 1000 mm support through table leg required, can be used on foundation rail with leg 280371



	L (a)	B (b)	H (c)	MS (d)	G	
2-800360.P	500 mm	200 mm	200 mm	15 mm	42 kg	501 € •
2-800370.P	1000 mm	200 mm	200 mm	15 mm	76 kg	848 € •
2-800380.P	1500 mm	200 mm	200 mm	15 mm	110 kg	1.209 € •
2-800390.P	2000 mm	200 mm	200 mm	15 mm	143 kg	1.490 € •

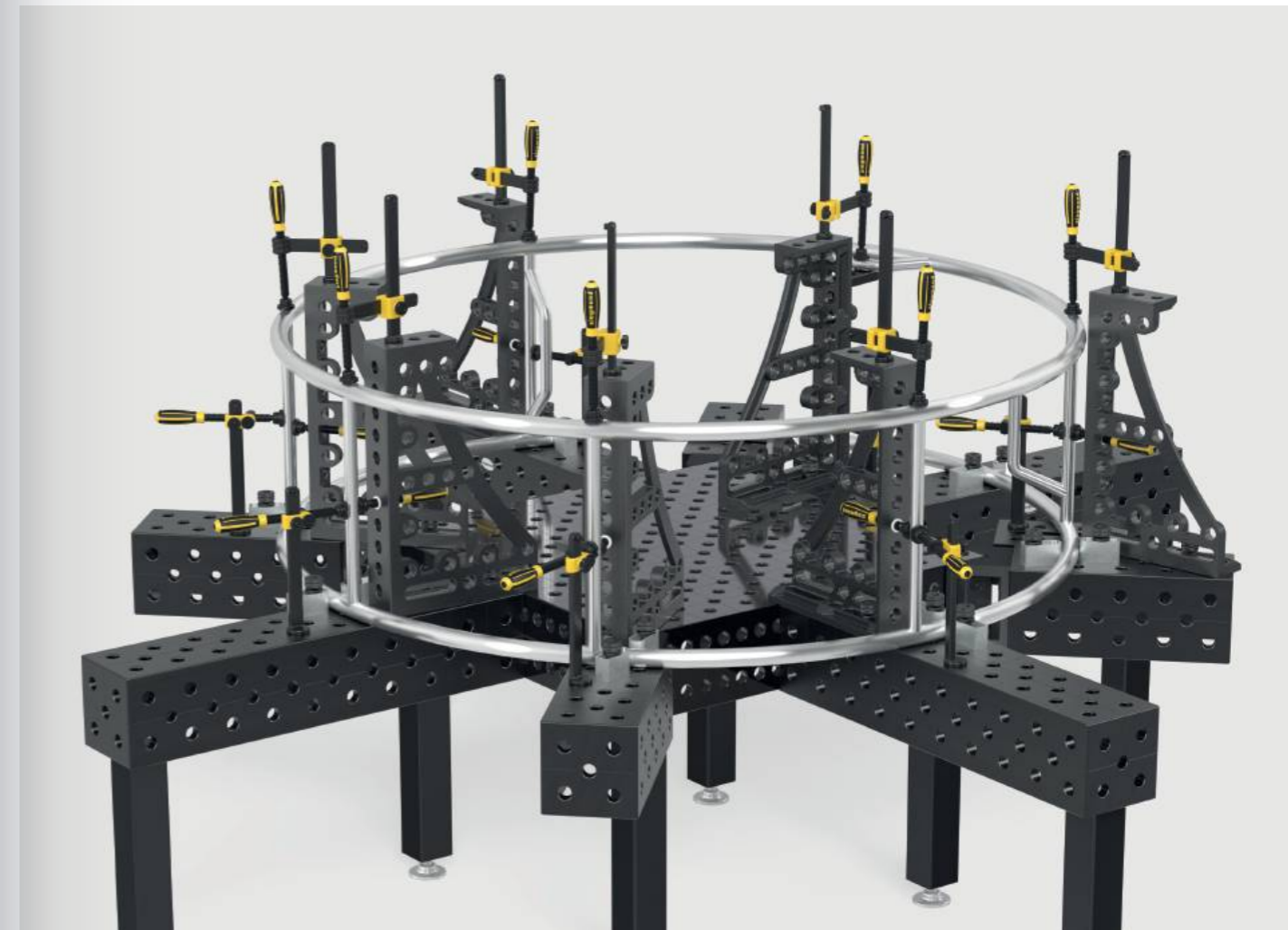

Square U-Shape 400/200 Plasma nitrided

to connect tables (with connecting bolt 280560.N), as table extension and vertical superstructure, from 500 mm with mounting holes for table legs, from 1000 mm support through table leg required, can be used on foundation rail with leg 280371

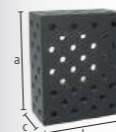

	L (a)	B (b)	H (c)	MS (d)	G	
2-280360.2.P	500 mm	400 mm	200 mm	25 mm	107 kg	811 € •
2-280370.2.P	1000 mm	400 mm	200 mm	25 mm	188 kg	1.321 € •
2-280374.2.P	1200 mm	400 mm	200 mm	25 mm	216 kg	1.866 € •
2-280380.2.P	1500 mm	400 mm	200 mm	25 mm	260 kg	2.032 € •
2-280390.2.P	2000 mm	400 mm	200 mm	25 mm	336 kg	2.424 € •
2-280391.2.P	2400 mm	400 mm	200 mm	25 mm	392 kg	2.920 € •
2-280392.2.P	3000 mm	400 mm	200 mm	25 mm	489 kg	3.591 € •
2-280394.2.P	4000 mm	400 mm	200 mm	25 mm	641 kg	4.759 € •

Square U-Shape 400/400 Plasma nitrided

to connect tables (with connecting bolt 280560.N), from 500 mm with mounting holes for table legs, from 1000 mm support through table leg required, can be used on foundation rail with leg 280371, Diagonal grid upon request

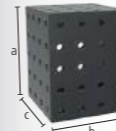

	L (a)	B (b)	H (c)	MS (d)	G	
2-280360.3.P	500 mm	400 mm	400 mm	25 mm	176 kg	1.248 € •
2-280370.3.P	1000 mm	400 mm	400 mm	25 mm	295 kg	2.082 € •
2-280374.3.P	1200 mm	400 mm	400 mm	25 mm	340 kg	2.363 € •
2-280380.3.P	1500 mm	400 mm	400 mm	25 mm	414 kg	3.007 € •
2-280390.3.P	2000 mm	400 mm	400 mm	25 mm	533 kg	3.655 € •
2-280391.3.P	2400 mm	400 mm	400 mm	25 mm	622 kg	4.557 € •
2-280392.3.P	3000 mm	400 mm	400 mm	25 mm	770 kg	5.494 € •
2-280394.3.P	4000 mm	400 mm	400 mm	25 mm	1007 kg	7.451 € •

Aluminum profile bracket 200x50 mm (50 mm Grid)

Version with full grid with many clamping options, Requires Clamping Bolt without slot Triple, as table extension and vertical clamping surface, from 1000 mm support through table leg required (Reduction Bushing 000546 required)

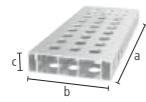

	L (a)	B (b)	H (c)	G	
4-AR28014050.V	500 mm	200 mm	50 mm	2,76 kg	52 € •
4-AR28014080.V	800 mm	200 mm	50 mm	4,37 kg	81 € •
4-AR28014100.V	1000 mm	200 mm	50 mm	5,44 kg	94 € •
4-AR28014120.V	1200 mm	200 mm	50 mm	6,52 kg	114 € •
4-AR28014150.V	1500 mm	200 mm	50 mm	8,13 kg	151 € •
4-AR28014200.V	2000 mm	200 mm	50 mm	10,82 kg	187 € •

Aluminum profile bracket 200x50 mm (50 mm Grid with elongated hole)

Variable clamping also possible at an angle, Requires Clamping Bolt without slot Triple, as table extension and vertical clamping surface, from 1000 mm support through table leg required (Reduction Bushing 000546 required)

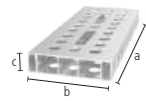

	L (a)	B (b)	H (c)	G	
4-AR28014050.VL	500 mm	200 mm	50 mm	2,69 kg	59 € •
4-AR28014080.VL	800 mm	200 mm	50 mm	4,23 kg	92 € •
4-AR28014100.VL	1000 mm	200 mm	50 mm	5,27 kg	107 € •
4-AR28014120.VL	1200 mm	200 mm	50 mm	6,31 kg	131 € •
4-AR28014150.VL	1500 mm	200 mm	50 mm	7,89 kg	171 € •
4-AR28014200.VL	2000 mm	200 mm	50 mm	10,48 kg	215 € •

Aluminum profile U-shape 200x200 mm (50 mm Grid)

Version with full grid with many clamping options, Requires Clamping Bolt without slot Double, as table extension and vertical clamping surface, from 1000 mm support through table leg required (Reduction Bushing 000546 required), Flatness tolerance < 1,0 mm / 1000 mm

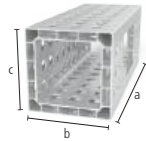

	L (a)	B (b)	H (c)	G	
4-AQ28014050.V	500 mm	200 mm	200 mm	6,10 kg	114 € •
4-AQ28014080.V	800 mm	200 mm	200 mm	9,40 kg	181 € •
4-AQ28014100.V	1000 mm	200 mm	200 mm	12 kg	227 € •
4-AQ28014120.V	1200 mm	200 mm	200 mm	14,30 kg	269 € •
4-AQ28014150.V	1500 mm	200 mm	200 mm	17,80 kg	337 € •
4-AQ28014200.V	2000 mm	200 mm	200 mm	23,70 kg	446 € •

Aluminum profile U-shape 200x200 mm (50 mm Grid with elongated hole)

Variable clamping also possible at an angle, Requires Clamping Bolt without slot Double, as table extension and vertical clamping surface, from 1000 mm support through table leg required (Reduction Bushing 000546 required), Flatness tolerance < 1,0 mm / 1000 mm

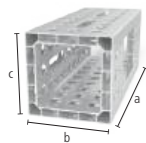

	L (a)	B (b)	H (c)	G	
4-AQ28014050.VL	500 mm	200 mm	200 mm	5,90 kg	118 € •
4-AQ28014080.VL	800 mm	200 mm	200 mm	9,14 kg	186 € •
4-AQ28014100.VL	1000 mm	200 mm	200 mm	11,60 kg	233 € •
4-AQ28014120.VL	1200 mm	200 mm	200 mm	13,85 kg	278 € •
4-AQ28014150.VL	1500 mm	200 mm	200 mm	17,35 kg	348 € •
4-AQ28014200.VL	2000 mm	200 mm	200 mm	23,04 kg	461 € •

Adapter for table connection for aluminum profiles

for fastening the profiles on the front side, insert into profile and clamp to table side, for fixing: 2x 280511, 4x AP280528, 2x 800653.1.N (not included in the delivery)



	L (a)	B (b)	H (c)	MS (d)	G	
2-AP800399	150 mm	150 mm	79 mm	15 mm	3,40 kg	82 € •
2-AP800399.AT	150 mm	150 mm	79 mm	15 mm	1,29 kg	106 € •

Adapter for screw clamps nitrided

for using screw clamps in aluminum profiles, for Screw Clamps: 280610.N, 280630.N, 280615.N, 280611.1, 280611.2



	L (a)	Ø	G	
2-AP280605.N basic	80 mm	45 mm	0,54 kg	14 € •
2-AP280602.N double	105 mm	45 mm	0,65 kg	16 € •

Lightweight clamping tools made of aluminum

The use of aluminum provides a lightweight and sturdy clamping surface, that is 75 – 90% lighter than comparable clamping tools. Siegmund aluminum profiles offer many application possibilities such as table extensions or vertical clamping surfaces. The versatile boreholes provide many clamping and combination options with other squares and stops.

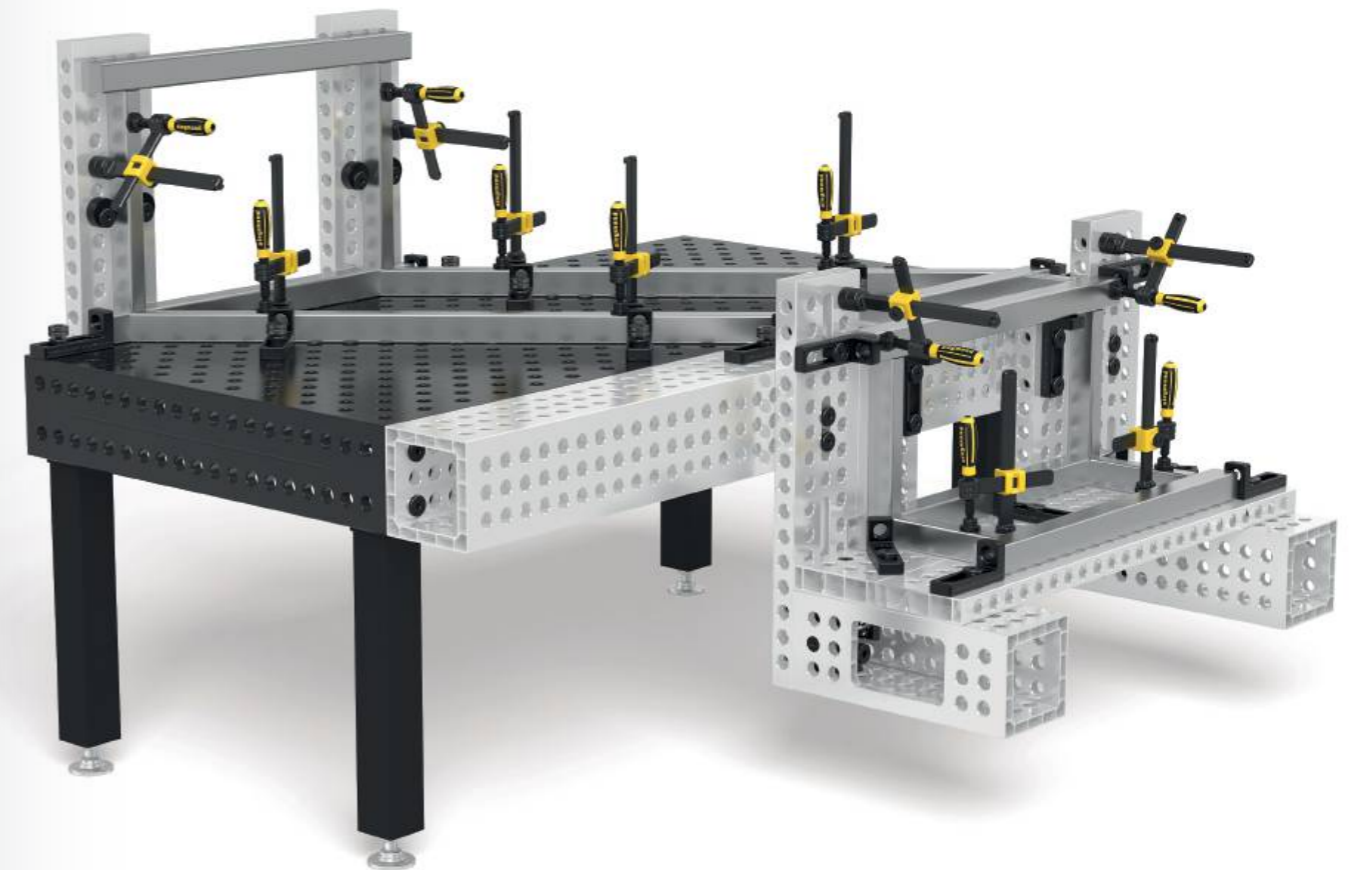

You can find more information and accessories for these products online.



www.siegmund.com/
F-profile



Areal Clamping Bolt burnished

280590: Clamping range approx. 47-53 mm, 280590.3: Clamping range approx. 72-78 mm, 280590.4: Clamping range approx. 97-103 mm, recommended for clamping aluminum profiles, MUST NOT be used for connecting tables and U-shaped squares

B 28

		L (a)	SK	ZK1	ZK	AM1	AM	G	
2-280590	double	100 mm	200 kN	6 kN	20 kN	20 Nm	50 Nm	0,56 kg	59 € •
2-280590.3	triple	125 mm	200 kN	6 kN	20 kN	20 Nm	50 Nm	0,68 kg	63 € •
2-280590.4	quadruple	150 mm	200 kN	6 kN	20 kN	20 Nm	50 Nm	0,80 kg	68 € •



Areal Clamping Flush Mount Bolt burnished

countersunk connection of components, 280595: Clamping range approx. 47-53 mm, 280595.3: Clamping range approx. 72-78 mm, 280595.4: Clamping range approx. 97-103 mm, not suitable for elongated holes, MUST NOT be used for connecting tables and U-shaped squares

B 28

		L (a)	SK	ZK1	ZK	AM1	AM	G	
2-280595	double	65 mm	200 kN	6 kN	10 kN	20 Nm	50 Nm	0,29 kg	41 € •
2-280595.3	triple	90 mm	200 kN	6 kN	10 kN	20 Nm	50 Nm	0,41 kg	46 € •
2-280595.4	quadruple	115 mm	200 kN	6 kN	10 kN	20 Nm	50 Nm	0,52 kg	51 € •



Fast Clamping Bolt without slot burnished

recommended for clamping aluminum profiles, without O-ring slot for a smooth surface, MUST NOT be used for connecting tables and U-shaped squares

B 28

		L (a)	SK	ZK	AM1	AM	G	
2-280511	double	95 mm	220 kN	25 kN	10 Nm	25 Nm	0,54 kg	51 € •
2-280513	triple	120 mm	220 kN	25 kN	10 Nm	25 Nm	0,65 kg	56 € •
2-280515	quadruple	145 mm	220 kN	25 kN	10 Nm	25 Nm	0,76 kg	62 € •



Fast Clamping Bolt burnished

MUST NOT be used for connecting tables and U-shaped squares

B 28

		L (a)	SK	ZK	AM1	AM	G	
2-280510	double	95 mm	220 kN	25 kN	10 Nm	25 Nm	0,54 kg	51 € •



Flush Mount Bolt without slot burnished

countersunk connection of components, only for clamping aluminum profiles, tighten aluminum parts only hand-tight

B 28

		L (a)	SK	ZK	AM1	G	
2-AP280528	double	65 mm	220 kN	3 kN	10 Nm	0,28 kg	33 € •
2-AP280529	triple	92 mm	220 kN	3 kN	10 Nm	0,40 kg	39 € •
2-AP280530	quadruple	117 mm	220 kN	3 kN	10 Nm	0,50 kg	45 € •



Flush Mount Bolt Premium Light <-> Premium Light burnished

clamping of 2 components Premium Light (material thickness 15 mm), countersunk connection of components, not suitable for aluminum profiles, not suitable for elongated holes

B 28

		L (a)	Ø	SK	ZK	AM	G	
2-800528		46 mm	31 mm	220 kN	10 kN	25 Nm	0,20 kg	40 € •



Flush Mount Bolt burnished

countersunk connection of components, MUST NOT be used for connecting tables and U-shaped squares, not suitable for aluminum profiles, not suitable for elongated holes

B 28

		L (a)	SK	ZK	AM	G	
2-280528	double	66 mm	220 kN	10 kN	25 Nm	0,30 kg	41 € •
2-280529	triple	91 mm	220 kN	10 kN	25 Nm	0,41 kg	47 € •



Connecting Bolt with collar burnished

to connect tables, U-squares and aluminum profiles, suitable for elongated holes, fixed long-term connection

B 28

		L (a)	SK	ZK	AM1	AM	G	
2-280583	double	70 mm	200 kN	15 kN	25 Nm	25 Nm	0,39 kg	25 € •
2-280584	triple	95 mm	200 kN	15 kN	25 Nm	25 Nm	0,51 kg	30 € •
2-280585	quadruple	120 mm	200 kN	15 kN	25 Nm	25 Nm	0,63 kg	35 € •



Fast Clamping Bolt flat without slot burnished

minimal protrusion, MUST NOT be used for connecting tables and U-shaped squares, suitable for aluminum profiles, suitable for elongated holes

B 28

		L (a)	SK	ZK	AM1	AM	G	
2-280524	double	74 mm	220 kN	25 kN	10 Nm	25 Nm	0,36 kg	45 € •
2-280525	triple	99 mm	220 kN	25 kN	10 Nm	25 Nm	0,42 kg	51 € •



Fast Clamping Bolt adjustable without slot burnished

280571: Clamping range approx. 25-50 mm, 280573: Clamping range approx. 50-75 mm, clamping of customized laser cut profiles, suitable for aluminum profiles, tighten aluminum parts only hand-tight, MUST NOT be used for connecting tables and U-shaped squares

100 B 28

		L (a)	SK	ZK	AM1	AM	G	
2-280571	double	115 mm	220 kN	25 kN	10 Nm	25 Nm	0,67 kg	56 € •
2-280573	triple	140 mm	220 kN	25 kN	10 Nm	25 Nm	0,83 kg	69 € •



Universal Bolt Comfort burnished

280532: Clamping range approx. 45-53 mm, 280533: Clamping range approx. 70-78 mm, MUST NOT be used for connecting tables and U-shaped squares

B 28

		L (a)	SK	ZK	AM1	AM	G	
2-280532	double	100 mm	200 kN	25 kN	10 Nm	25 Nm	0,60 kg	54 € •
2-280533	triple	125 mm	200 kN	25 kN	10 Nm	25 Nm	0,70 kg	60 € •

Style: double / triple / quadruple





Connecting Bolt / Siegmund Light <-> Siegmund Light burnished

to connect Siegmund Light products (15 mm material thickness), not suitable for aluminum profiles, fixed long-term connection



	L (a)	SK	ZK	AM	G	
2-800560	26 mm	200 kN	10 kN	25 Nm	0,15 kg	21 € •

Connecting Bolt / Siegmund <-> Siegmund Light burnished

to connect Siegmund and Siegmund Light (25 mm and 15 mm material thickness), not suitable for aluminum profiles, fixed long-term connection



	L (a)	SK	ZK	AM	G	
2-800562	40 mm	200 kN	10 kN	25 Nm	0,15 kg	21 € •

Connecting Bolt nitrided

to connect tables and U-squares, not suitable for aluminum profiles, not suitable for elongated holes, fixed long-term connection



	L (a)	SK	ZK	AM	G		
2-280560.N	double	50 mm	200 kN	10 kN	25 Nm	0,18 kg	21 € •

Connecting Bolt burnished

to connect tables and U-squares, not suitable for aluminum profiles, not suitable for elongated holes, fixed long-term connection



	L (a)	SK	ZK	AM	G		
2-280561	triple	75 mm	200 kN	10 kN	25 Nm	0,20 kg	26 € •
2-280562	quadruple	100 mm	200 kN	10 kN	25 Nm	0,34 kg	31 € •

You can find more information and accessories for these products online.



www.siegmund.com/
F-bolt28



Fast Clamping Bolt with handle burnished

clamping without the use of tools, Clamping range 33-60 mm, MUST NOT be used for connecting tables and U-shaped squares

	L (a)	SK	ZK	G	
2-280516	235 mm	220 kN	25 kN	0,63 kg	66 € •



Connecting Bolt hexagonal burnished

not suitable for aluminum profiles, suitable for elongated holes, fixed long-term connection

	L (a)	SK	ZK	AM	G		
2-280550.1	double	58 mm	200 kN	20 kN	25 Nm	0,40 kg	29 € •



Positioning Bolt burnished

substitutes a second clamping bolt cost-effectively, MUST NOT be used for connecting tables and U-shaped squares

	L (a)	G	
2-280540	70 mm	0,40 kg	14 € •



Universal Bolt Basic burnished

280536: Clamping range approx. 42-57 mm, 280537: Clamping range approx. 67-82 mm, MUST NOT be used for connecting tables and U-shaped squares, clean boreholes before use, not suitable for aluminum profiles

	L (a)	SK	ZK	AM	G		
2-280536	double	84 mm	200 kN	25 kN	25 Nm	0,43 kg	44 € •
2-280537	triple	108 mm	200 kN	25 kN	25 Nm	0,55 kg	49 € •



Magnetic Clamping Bolt Aluminum

clamping without the use of tools, suitable for pressure-sensitive parts or when counterholding is not possible

	L (a)	SF	G	
2-280740	68 mm	25 mm	0,09 kg	26 € •
2-280740.1	93 mm	50 mm	0,13 kg	31 € •
2-280740.2	118 mm	75 mm	0,16 kg	36 € •



Spacer Ring for Magnetic Bolt burnished

distance between two clamping elements

	L (a)	G	
2-280741	25 mm	0,12 kg	7 € •



Spacer Ring for Premium Light pack of 4 nitrided

distance between two clamping elements, is required for clamping to material thickness 15 mm with bolt 280511, Scope of delivery: 4 pieces

	MS (d)	G	
2-800653.1.N	10 mm	0,04 kg	9 € •





Professional Screw Clamp nitrided

interchangeable prism, ball diameter spindle 16 mm, Trapezoid thread of spindle 20x4 mm, Vertical Bar reinforced



2-280610.N

SP	B (b)	H (c)	G
5 kN	220 mm	310 mm	2,70 kg

76 € •



Professional Screw Clamp XL nitrided

interchangeable prism, ball diameter spindle 16 mm, Trapezoid thread of spindle 20x4 mm, Vertical Bar reinforced



2-280612.N

SP	B (b)	H (c)	G
7 kN	220 mm	310 mm	3,40 kg

87 € •



Professional Screw Clamp 45°/90° nitrided

interchangeable prism, ball diameter spindle 16 mm, Trapezoid thread of spindle 20x4 mm, stepless rotation from 0-360°, Vertical Bar reinforced



2-280630.N

SP	H (c)	G
5 kN	310 mm	2,30 kg

71 € •



Professional Fast Tension Clamp nitrided

Vertical Bar reinforced



2-280615.N

SP	B (b)	H (c)	G
5 kN	275 mm	310 mm	2 kg

98 € •



Basic Pipe Clamp 180° burnished / nitrided

interchangeable prism, ball diameter spindle 16 mm, Trapezoid thread of spindle 20x4 mm, clamping at a 180° angle, fastening with an adjusting ring



2-280625

SP	B (b)	H (c)	G
3 kN	220 mm	250 mm	2,30 kg

64 € •



Pipe Clamp Universal burnished / nitrided

interchangeable prism, ball diameter spindle 16 mm, Trapezoid thread of spindle 20x4 mm, clamping at an angle of +/- 42°, fastening with an adjusting ring



2-280604

SP	B (b)	H (c)	G
3 kN	265 mm	250 mm	2,30 kg

77 € •



Basic Pipe Clamp 90° nitrided

interchangeable prism, ball diameter spindle 16 mm, clamping at an angle of 90°, Trapezoid thread of spindle 20x4 mm, stepless rotation from 0-360°, fastening with an adjusting ring



2-280608.N

SP	H (c)	G
3 kN	230 mm	1,40 kg

52 € •



Vertical Toggle Clamp

usable in borehole with thread bushing 280618.N, Trapezoid thread of spindle 20x4 mm



2-009902

H (c)	G
85 mm	0,40 kg

74 € •



Professional Screw Clamp with vertical action toggle

interchangeable prism, ball diameter spindle 16 mm, Trapezoid thread of spindle 20x4 mm, Vertical Bar reinforced



2-280611.1

SP	B (b)	H (c)	G
2,50 kN	222 mm	310 mm	3,30 kg

107 € •



Professional Screw Clamp 45°/90° with vertical action toggle

interchangeable prism, ball diameter spindle 16 mm, Trapezoid thread of spindle 20x4 mm, Vertical Bar reinforced



2-280611.2

SP	H (c)	G
2,50 kN	310 mm	2,20 kg

105 € •



Extension for clamps nitrided

Compatible with: 280604, 280610.N, 280611.1, 280615.N, 280625



2-280680.N

L (a)	B (b)	H (c)	G
206 mm	66 mm	45 mm	1 kg

18 € •

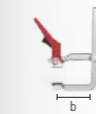

Fast Tension Clamp, Standard

clamping independent of borehole grid



2-280616

L (a)	B (b)	G
200 mm	100 mm	1,10 kg

62 € •

2-280616.1

250 mm	120 mm	1,50 kg
--------	--------	---------

71 € •

2-280616.2

300 mm	140 mm	2,30 kg
--------	--------	---------

84 € •

2-280616.3

400 mm	120 mm	2,50 kg
--------	--------	---------

89 € •

Quick-Change Clamp 100

Length clamping arm 100 mm, Clamping range 0-100 mm, Mounting in system boreholes



	L (a)	B (b)	H (c)	G	
2-280706	340 mm	30 mm	150 mm	1,20 kg	64 € •

Quick-Change Clamp 160

Length clamping arm 160 mm, Clamping range 0-140 mm, Mounting in system boreholes



	L (a)	B (b)	H (c)	G	
2-280707	360 mm	30 mm	150 mm	1,20 kg	64 € •

Adapter 45° for Screw Clamp 280610.N burnished

for Screw Clamp 280610.N



	L (a)	B (b)	H (c)	G	
2-280663	75 mm	30 mm	55 mm	0,18 kg	20 € •

Adapter 45° for Screw Clamp XL 280612.N burnished

for Screw Clamp XL 280612.N



	L (a)	B (b)	H (c)	G	
2-280663.1	75 mm	30 mm	60 mm	0,18 kg	22 € •

Angle Bushing 45° for clamping pipe

for clamping pipe 280750, 280642, also usable with threaded arbor when combined with thread bushing 280618.N, axial distance 40 mm



	L (a)	B (b)	H (c)	G	
2-280770	80 mm	40 mm	40 mm	0,32 kg	30 € •

Angle Bushing 90° for clamping pipe

for clamping pipe 280750, 280642, also usable with threaded arbor when combined with thread bushing 280618.N, axial distance 40 mm



	L (a)	B (b)	H (c)	G	
2-280771	80 mm	40 mm	40 mm	0,32 kg	29 € •

Angle Socket 45° for clamping pipe

for clamping pipe 280750, 280642, also usable with threaded arbor when combined with thread bushing 280618.N, axial distance 40 mm



	L (a)	B (b)	H (c)	G	
2-280772	100 mm	67 mm	40 mm	0,32 kg	17 € •

Angle Socket 90° for clamping pipe

for clamping pipe 280750, 280642, also usable with threaded arbor when combined with thread bushing 280618.N, axial distance 40 mm



	L (a)	B (b)	H (c)	G	
2-280773	85 mm	85 mm	40 mm	0,39 kg	17 € •

Thread Bushing Tr 20x4 nitrided

for 280610.N, 280612.N, 280625, Acme trapezoidal thread 20x4 mm for system 28 screw clamp arbor, usable in every system borehole



	H (c)	Ø	G	
2-280618.N	22 mm	30 mm	0,05 kg	7 € •

Thread Bushing Tr 12x3 burnished

Acme trapezoidal thread 12x3 mm for system 16 screw clamp arbor, usable in every system borehole



	H (c)	Ø	G	
2-280619	23 mm	32 mm	0,07 kg	9 € •

Prism for Screw Clamps

for spindle with ball diameter 16 mm, compatible with 28 mm boreholes and clamps



	H (c)	Ø	G	
2-280657.1.N	24 mm	40 mm	0,09 kg	10 € •
2-280658.E	21 mm	40 mm	0,10 kg	14 € •
2-280659.PA	24 mm	40 mm	0,01 kg	12 € •
2-280657.1.AE	28 mm	40 mm	0,08 kg	18 € •

Pressure Ball for Screw Clamps

for spindle with ball diameter 16 mm, only suitable for clamps, for clamping in corners or grooves



	H (c)	Ø	G	
2-280660	20 mm	35 mm	0,07 kg	10 € •
2-280660.E	20 mm	35 mm	0,07 kg	14 € •
2-280660.PA	20 mm	35 mm	0,01 kg	12 € •

Pressure Ball Blank for Screw Clamps Polished

for spindle with ball diameter 16 mm, compatible with 28 mm boreholes and clamps, as specified by customer



	H (c)	Ø	G	
2-280661	30 mm	40 mm	0,18 kg	14 € •

Duo Prism Ø 40

for spindle with ball diameter 16 mm, compatible with 28 mm boreholes and clamps



	H (c)	Ø	G	
2-280650	35 mm	40 mm	0,15 kg	20 € •
2-280650.A	35 mm	40 mm	0,05 kg	22 € •
2-280650.PA	35 mm	40 mm	0,02 kg	22 € •

Clamping Bridge 2P for Screw Clamps

2 clamping spots simultaneously, interchangeable prism, Delivery includes: 1 clamping bridge, 2 ball pins, 2 prisms



	L (a)	B (b)	H (c)	G	
2-280210	170 mm	35 mm	20 mm	0,80 kg	48 € •

Clamping Bridge 3P for Screw Clamps

3 clamping points simultaneously, interchangeable prism, Delivery includes: 1 clamping bridge, 3 ball pins, 3 prisms



	L (a)	B (b)	H (c)	G	
2-280211	170 mm	35 mm	20 mm	1 kg	60 € •



You can find more information and accessories for these products online.



www.siegmund.com/
F-clamp28



Prism Ø 50 135° with screwed-in collar
M16 thread for e.g. prism extensions Item No. 280649, for pipes up to Ø 80 mm

		H (c)	Ø	G	
2-280648.1.N	28 N BAR	20 mm	50 mm	0,20 kg	28 € •
2-280648.1.A	28 AL	20 mm	50 mm	0,07 kg	33 € •
2-280648.1.PA	28 PA	20 mm	50 mm	0,03 kg	36 € •



Vario Prism Ø 50 90° / 120° with screwed-in collar
M16 thread for e.g. prism extensions Item No. 280649, for round and square pipes up to Ø 50 mm

		H (c)	Ø	G	
2-280645.1	28 B	20 mm	50 mm	0,20 kg	31 € •
2-280645.1.A	28 AL	20 mm	50 mm	0,07 kg	36 € •
2-280645.1.PA	28 PA	20 mm	50 mm	0,03 kg	38 € •



Prism Ø 60 135° with screwed-in collar
M16 thread for e.g. prism extensions Item No. 280649, for pipes up to Ø 80 mm

		H (c)	Ø	G	
2-280651.1.N	28 N BAR	30 mm	60 mm	0,52 kg	31 € •
2-280651.1.A	28 AL	30 mm	60 mm	0,18 kg	36 € •
2-280651.1.PA	28 PA	30 mm	60 mm	0,08 kg	38 € •



Prism Ø 80 90° with screwed-in collar
M16 thread for e.g. prism extensions Item No. 280649, for round and square pipes up to Ø 100 mm

		H (c)	Ø	G	
2-280647.1	28 B	40 mm	80 mm	1,01 kg	38 € •
2-280647.1.A	28 AL	40 mm	80 mm	0,55 kg	44 € •
2-280647.1.PA	28 PA	40 mm	80 mm	0,19 kg	46 € •



Prism Ø 120 157° with screwed-in collar
M16 thread for e.g. prism extensions Item No. 280649, for pipes up to Ø 400 mm

		H (c)	Ø	G	
2-280652.1	28 B	30 mm	120 mm	1,70 kg	53 € •
2-280652.1.A	28 AL	30 mm	120 mm	0,70 kg	64 € •
2-280652.1.PA	28 PA	30 mm	120 mm	0,30 kg	72 € •

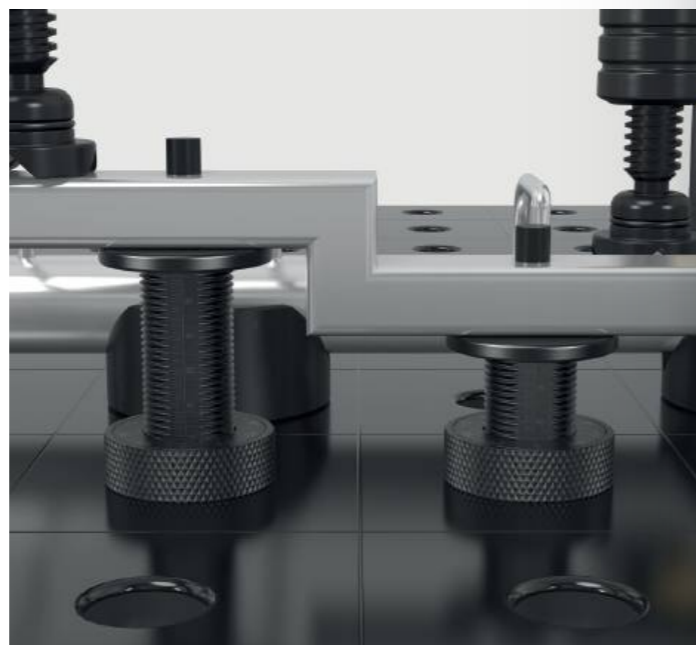

Clamping Cone burnished
for holding round and square pipes up to Ø 80 mm, clamping with bolts

	H (c)	Ø	G	
2-280670	70 mm	80 mm	1,40 kg	35 € •



Screw Support Ø 80 burnished
vernier adjustment height in a range of 75-110 mm, combinable with support set 280821 and prism extensions

	H (c)	Ø	G	
2-280822	75-110 mm	80 mm	2,30 kg	79 € •



Support height adjustable with scale burnished
incl. Set screw, height infinite adjustable between 20-105 mm, Set screw for connecting with prisms

	H (c)	Ø	G	
2-280824	144 mm	50 mm	0,87 kg	48 € •



Prism Collar Screw with countersunk bolt nitrided
to mount prisms in boreholes

	L (a)	Ø	G	
2-280669.N	17 mm	28 mm	0,14 kg	10 € •

Prism Extension burnished

compatible with prisms, support set 280821 and screw support 280822

B 28



	L (a)	Ø	G	
2-280649	25 mm	28 mm	0,11 kg	13 € •
2-280649.1	50 mm	28 mm	0,22 kg	15 € •
2-280649.2	100 mm	28 mm	0,45 kg	18 € •
2-280649.3	150 mm	28 mm	0,69 kg	24 € •

Set of Supports 11 pieces burnished

compensation of 1-100 mm height difference, with M10 thread

B 28



	L (a)	Ø	G	
2-280821	125 mm	50 mm	1,95 kg	52 € •

Tower for Supports burnished

variable support surface, with M10 thread

B 28



	L (a)	Ø	G	
2-280821.1	125 mm	50 mm	0,60 kg	26 € •

Washer Set

gradation of discs: 1 / 2 / 3 / 4 / 5 / 10 / 20 / 40 / 50 mm incl. 1/10" disc 2,54 mm

28



	Ø	G	
2-280821.2	50 mm	1,35 kg	26 € •

Vertical Pipe

for Multi Clamp Tower modular

28



	H (c)	Ø	G	
2-280646.1	225 mm	57 mm	1,70 kg	53 € •
2-280646.2	475 mm	57 mm	2,94 kg	60 € •
2-280646.3	725 mm	57 mm	4,24 kg	67 € •
2-280646.4	975 mm	57 mm	5,54 kg	77 € •

Plate small / large

for Multi Clamp Tower modular

28



	L (a)	B (b)	H (c)	G	
2-280646	120 mm	120 mm	25 mm	2,23 kg	26 € •
2-280646.5	150 mm	100 mm	25 mm	2,60 kg	40 € •

Cast Iron Cross incl. Handwheel

for Multi Clamp Tower modular, Compatible horizontal bars: 280638.N, 280638.1.N, 280638.2.N

28



	L (a)	B (b)	H (c)	G	
2-280617.5H	104 mm	80 mm	56 mm	1,27 kg	32 € •



You can find more information and accessories for these products online.



www.siegmund.com/
F-prism28

Thread Bushing for M16 thread burnished

for Spacer

B 28



	H (c)	Ø	G	
2-280825	23 mm	30 mm	0,07 kg	15 € •

Spacer 100

with thread bushing 280825 adaptable in squares and stops, M16 thread

28



	L (a)	Ø	G	
2-280175	100 mm	50 mm	0,52 kg	39 € •
2-280176	100 mm	75 mm	0,92 kg	44 € •
2-280177	100 mm	100 mm	1,42 kg	47 € •

Spacer 150

with thread bushing 280825 adaptable in squares and stops, M16 thread

28



	L (a)	Ø	G	
2-280175.1	150 mm	50 mm	0,60 kg	41 € •
2-280176.1	150 mm	75 mm	1 kg	45 € •
2-280177.1	150 mm	100 mm	1,50 kg	49 € •

Spacer & Thread Bushing

Spacer - universally usable in combination with the threaded bushing for M16 threads (Item No. 280825) and a square or stop. Any distance can be adjusted quickly and precisely by using the simple rotation mechanism. In general, a screw clamp, try square or something similar, serve as a counterpart to the Spacer.



Basic

Sub Table Box lockable for Basic

powder coated finish, Storage space at your welding table, 360 mm space for drawers, lockable, incl. two keys

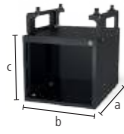

28

	L (a)	B (b)	H (c)	TF	G	
2-281990	630 mm	485 mm	430 mm	100 kg	31 kg	351 € •

%

Set Sub Table Box lockable for Basic incl. 2 drawers

incl. drawers (2x 004230), powder coated finish, Storage space at your welding table, lockable, incl. two keys, delivered pre-assembled, drawer pull-out length 500 mm



28

	L (a)	B (b)	H (c)	TF	G	Special offer price
2-281990.1	630 mm	485 mm	430 mm	100 kg	45 kg	498 € • instead of 504 €

%

Set Sub Table Box lockable for Basic incl. 3 drawers

incl. drawers (1x 004220, 1x 004225, 1x 004230), powder coated finish, Storage space at your welding table, lockable, incl. two keys, delivered pre-assembled, drawer pull-out length 500 mm



28

	L (a)	B (b)	H (c)	TF	G	Special offer price
2-281990.2	630 mm	485 mm	430 mm	100 kg	50 kg	546 € • instead of 560 €



You can find more information and accessories for these products online.



www.siegmund.com/
F-stbox

Professional 750 / Extreme 8.7 / Extreme 8.8 PLUS

Sub Table Box lockable

powder coated finish, Storage space at your welding table, 360 mm space for drawers, lockable, incl. two keys, Compatible with PLUS tables

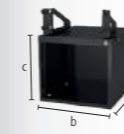

28

	L (a)	B (b)	H (c)	TF	G	
2-280990	630 mm	485 mm	430 mm	100 kg	30 kg	351 € •

%

Set Sub Table Box lockable incl. 2 drawers

incl. drawers (2x 004230), powder coated finish, Storage space at your welding table, lockable, incl. two keys, Compatible with PLUS tables, delivered pre-assembled, drawer pull-out length 500 mm



28

	L (a)	B (b)	H (c)	TF	G	Special offer price
2-280990.1	630 mm	485 mm	430 mm	100 kg	44 kg	498 € • instead of 504 €

%

Set Sub Table Box lockable incl. 3 drawers

incl. drawers (1x 004220, 1x 004225, 1x 004230), powder coated finish, Storage space at your welding table, lockable, incl. two keys, Compatible with PLUS tables, delivered pre-assembled, drawer pull-out length 500 mm



28

	L (a)	B (b)	H (c)	TF	G	Special offer price
2-280990.2	630 mm	485 mm	430 mm	100 kg	49 kg	546 € • instead of 560 €

Configuration

Drawer with clip rail

powder coated finish, upgrading possible at any time, for Sub Table Box, for Workstation 0806 / 1208 / 1212 with side walls

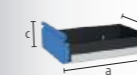

16 22 28

	L (a)	B (b)	H (c)	TF	G	
2-004220	590 mm	400 mm	60 mm	50 kg	5,50 kg	63 € •
2-004225	590 mm	400 mm	120 mm	50 kg	6,50 kg	70 € •
2-004230	590 mm	400 mm	180 mm	50 kg	7 kg	77 € •
2-004235	590 mm	400 mm	240 mm	50 kg	7,50 kg	84 € •



Bench vice 125

Siegmond bench vice 125

Fastening at a 45° or 90° angle, Jaw width 125 mm, Opening stroke 125 mm, Mounting: System 16: 2x 160511 + 2x 000546, System 22: 2x 220513 + 2x 000544, System 28: 2x 280511

NEW

16 22 28

	SP	G	
2-004320	30 kN	17,50 kg	242 € •

Set of vice jaw covers 125 incl. bag

delivery contents: 2x Fiber, 2x Rubber, 2x Aluminum neutral, 2x Aluminum prisms

NEW

16 22 28

	G	
2-004325	0,85 kg	54 € •

Set Siegmond bench vice 125 System 28

Fastening at a 45° or 90° angle, Jaw width 125 mm, Opening stroke 125 mm, delivery contents: 1x Bench vice 004320, 2x Bolt 280511, 1x Set of vice jaw covers 004325

NEW

28

	SP	G	
2-284320	30 kN	19,50 kg	370 € •

Bench vice 150

Siegmond bench vice 150

Fastening at a 45° or 90° angle, Jaw width 150 mm, Opening stroke 150 mm, Mounting: System 16: 2x 160511 + 2x 000546, System 22: 2x 220513 + 2x 000544, System 28: 2x 280511

NEW

16 22 28

	SP	G	
2-004330	40 kN	24 kg	314 € •

Set of vice jaw covers 150 incl. bag

delivery contents: 2x Fiber, 2x Rubber, 2x Aluminum neutral, 2x Aluminum prisms

NEW

16 22 28

	G	
2-004335	1 kg	61 € •

Set Siegmond bench vice 150 System 28

Fastening at a 45° or 90° angle, Jaw width 150 mm, Opening stroke 150 mm, delivery contents: 1x Bench vice 004330, 2x Bolt 280511, 1x Set of vice jaw covers 004335

NEW

28

	SP	G	
2-284330	40 kN	26,10 kg	444 € •

**Vice jaw covers**

The basic body of the vice jaw covers consists of solid aluminum profiles. The integrated magnets in the profiles hold the covers reliably on the vice and enable quick and easy changing, depending on the workpiece or processing step. Despite the very high magnetic force, workpieces are not magnetized. The vice jaw covers are right-angled and plane-parallel, which means that the high level of accuracy of the Siegmond vice keeps retained.

Set of vice jaw covers

2x Fiber: suitable for finely milled, finely planed, ground or polished surfaces, 2x Rubber: suitable for wooden and plastic parts, 2x Aluminum neutral: secure clamping of coarse to medium-fine machined workpieces thanks to grooves, 2x Aluminum prisms: Clamping of round or oval workpieces using prisms



You can find more information and accessories for these products online.



www.siegmond.com/
F-benchvice

Rail System Standard

- uniform track width
- 3 table sizes
- 1 connecting frame
- Hardened and rust-protected rails
- effortless positioning on the rail
- can be delivered quickly as all items are in stock as standard
- Above-floor and underfloor installation possible
- structured workspace with many clamping options
- System 16 / System 22: upon request



Foundation rail with round rail Plasma nitrided NEW
 Hardened and rust-protected rails, Above-floor and underfloor installation possible

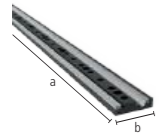

	L (a)	B (b)	H (c)	G	
2-RSR2000.P	2000 mm	160 mm	40 mm	80 kg	1.072 €
2-RSR3000.P	3000 mm	160 mm	40 mm	120 kg	1.536 €

Connecting Frame SB 1800x900 with inserted Roller NEW
 Standard frame for table tops with track width 1800x900, caster can be repositioned depending on the direction of movement, connection of table top and connection frame with 4x 280528, fastening to the rail with 2x 280511

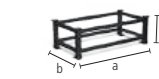

	L (a)	B (b)	H (c)	G	
2-RSF200	1970 mm	998 mm	200 mm	79 kg	2.130 €
2-RSF650	1970 mm	998 mm	650 mm	139 kg	2.403 €

Professional Extreme 8.7 table top SB 1800x900 NEW
 only compatible with connecting frame SB 1800x900

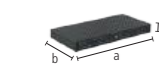

	L (a)	B (b)	H (c)	G	
2-RST2820.XD7D	2000 mm	1000 mm	200 mm	665 kg	4.573 €
2-RST2830.XD7D	2400 mm	1200 mm	200 mm	950 kg	5.888 €
2-RST2840.XD7D	3000 mm	1500 mm	200 mm	1475 kg	8.440 €

New rail system

With our standard rail system, you work with just one connecting frame with the same track width, regardless of the table size you choose.

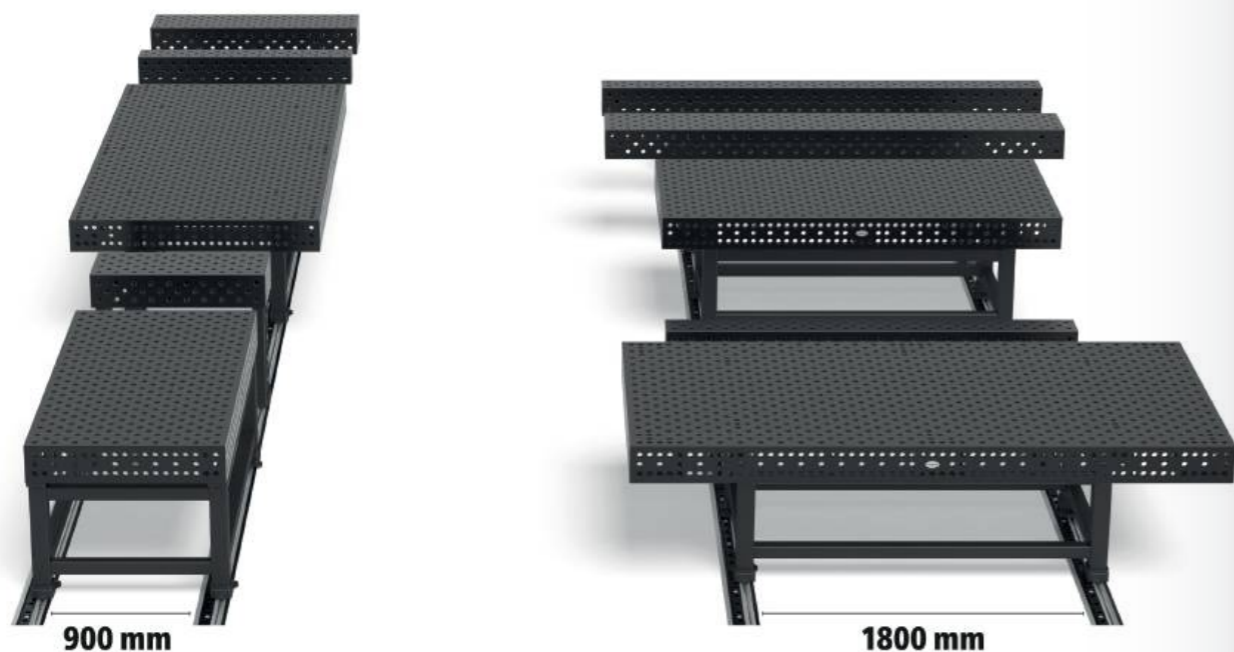

Square U-Shape SB 1800

Square U-Shape 200x200 SB 1800 Plasma nitrided NEW
 with footplates for track width 1800

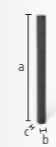

	L (a)	B (b)	H (c)	G	
2-RSU2000.P	2000 mm	200 mm	200 mm	228 kg	1.551 €
2-RSU2400.P	2400 mm	200 mm	200 mm	271 kg	1.904 €
2-RSU3000.P	3000 mm	200 mm	200 mm	339 kg	2.386 €

Square U-Shape 400x200 SB 1800 Plasma nitrided NEW
 with footplates for track width 1800



	L (a)	B (b)	H (c)	G	
2-RSU2000W.P	2000 mm	400 mm	200 mm	336 kg	2.424 €
2-RSU2400W.P	2400 mm	400 mm	200 mm	396 kg	2.920 €
2-RSU3000W.P	3000 mm	400 mm	200 mm	496 kg	3.591 €

Square U-Shape SB 900

Square U-Shape 200x200 SB 900 Plasma nitrided NEW
 with footplates for track width 900



	L (a)	B (b)	H (c)	G	
2-280370.P	1000 mm	200 mm	200 mm	120 kg	881 €
2-RSU1200.P	1200 mm	200 mm	200 mm	142 kg	1.097 €
2-RSU1500.P	1500 mm	200 mm	200 mm	174 kg	1.255 €

Square U-Shape 400x200 SB 900 Plasma nitrided NEW
 with footplates for track width 900



	L (a)	B (b)	H (c)	G	
2-280370.2.P	1000 mm	400 mm	200 mm	188 kg	1.321 €
2-RSU1200W.P	1200 mm	400 mm	200 mm	211 kg	1.866 €
2-RSU1500W.P	1500 mm	400 mm	200 mm	258 kg	2.032 €

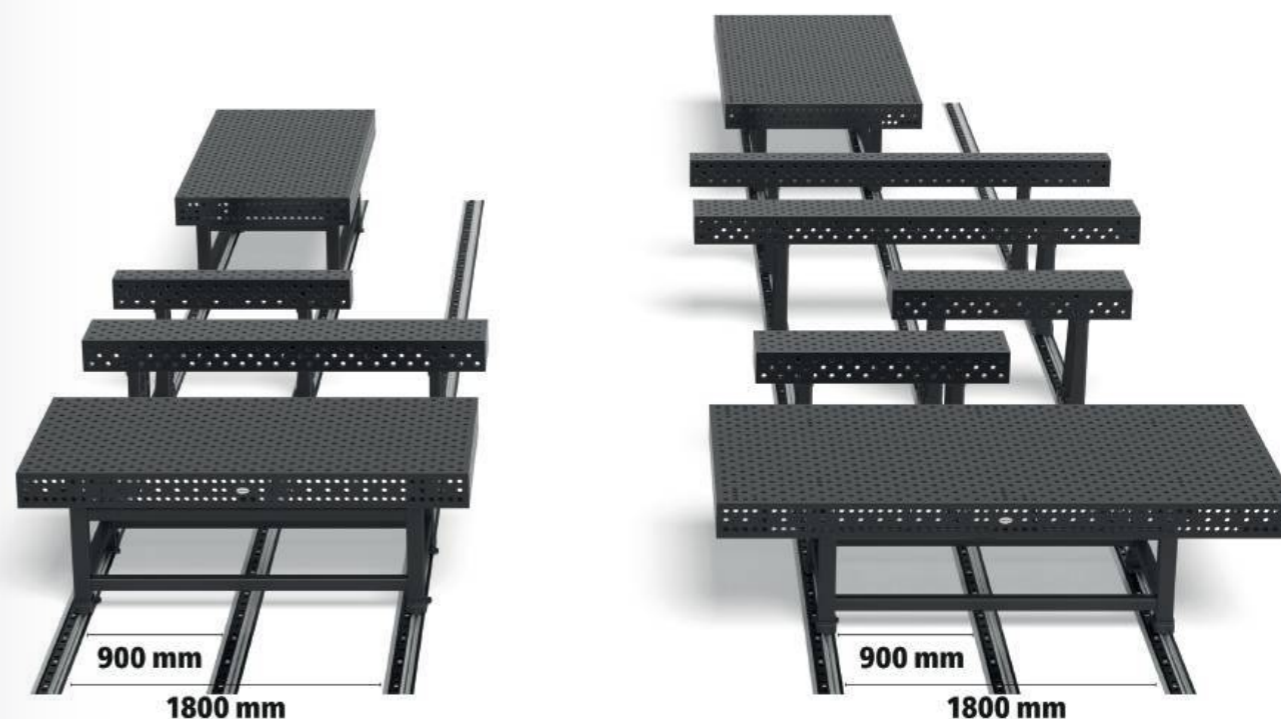



Leg with inserted roller



Leg with inserted roller for Square U-shape 200x200

connection of U-Square and leg with inserted roller with 2x 280528, fastening to the rail with 1x 280511, with tilt protection

NEW

28

	L (a)	B (b)	H (c)	G	
2-RSUF200	196 mm	138 mm	200 mm	8 kg	764 € •
2-RSUF650	196 mm	138 mm	650 mm	22 kg	868 € •



Leg with inserted roller for Square U-shape 400x200

connection of U-Square and leg with inserted roller with 2x 280528, fastening to the rail with 2x 280511, with tilt protection

NEW

28

	L (a)	B (b)	H (c)	G	
2-RSUF200W	396 mm	138 mm	200 mm	29 kg	926 € •
2-RSUF650W	396 mm	138 mm	650 mm	42 kg	1.018 € •



Product recommendation



Stopping bolt for rail system burnished

with rubber buffer, is attached to the ends of the support and foundation rails, prevents driving out of the round rail and limits the travel distance, flat design for minimal interfering contour

NEW

28

	L (a)	G	
2-280241	45 mm	0,30 kg	14 € •



Flush Mount Bolt burnished

countersunk connection of components, MUST NOT be used for connecting tables and U-shaped squares, not suitable for aluminum profiles, not suitable for elongated holes

28

	L (a)	SK	ZK	AM	G	
2-280528	66 mm	220 kN	10 kN	25 Nm	0,30 kg	41 € •



Fast Clamping Bolt without slot burnished

recommended for clamping aluminum profiles, without O-ring slot for a smooth surface, MUST NOT be used for connecting tables and U-shaped squares

28

	L (a)	SK	ZK	AM1	AM	G	
2-280511	95 mm	220 kN	25 kN	10 Nm	25 Nm	0,54 kg	51 € •



You can find more information and accessories for these products online.



www.siegmund.com/
F-railsystem

GENERAL PURPOSE FABRICATION

We recommend our System 22 for fine details to medium-heavy fabrications. For everyone who cannot decide.

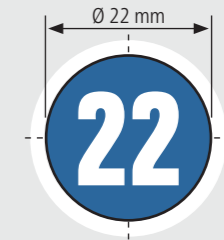

**Recommended load
up to 3000 kg**
max. 1500 kg per leg basic equipment

Load depends on the type and amount of table legs. The individual components are significantly higher. Based on our experience, we recommend the specified loads for your safety.

Professional 750

- premium steel S355J2+N, plasma nitrided and BAR-coated
- Material thickness approx. 17 – 19 mm
- Borehole Ø 22 mm, Boreholes on the surface 100x100 mm grid
- Height of table side 150 mm, Borehole spacing of table side 50 mm
- incl. leg standard equipment



Table size	Legs	Weight			
1000 x 1000 mm	4	301 kg	1.756 €	4-220010.P	•
1200 x 1200 mm	4	395 kg	2.264 €	4-220015.P	•
1500 x 1000 mm	4	420 kg	2.282 €	4-220035.P	•
1500 x 1500 mm	4	585 kg	3.228 €	4-220050.P	•
2000 x 1000 mm	4	529 kg	2.888 €	4-220020.P	•
2400 x 1200 mm	6	740 kg	3.724 €	4-220030.P	•
3000 x 1500 mm	6	1097 kg	5.430 €	4-220040.P	•



Weight = Table + Pallet + Leg standard equipment
 Maximum recommended static total load with 4 legs 3000 kg based on even load distribution. (Data only for leg standard equipment)
 All tables are available on order without plasma nitriding or with a diagonal grid: www.siegmund.com/F-table75022



[www.siegmund.com/
F-table75022](http://www.siegmund.com/F-table75022)



Table Legs



	Standard equipment	Standard equipment	Height adjustable	Height adjustable	Caster, locking brake	Height adjustable, caster, locking brake	Floor anchoring
	220858	220857.X	4-220878.XX	4-220877.XX	4-220866.XX	4-220879.XX	4-220874.XX
Capacity per table leg	1500 kg	1500 kg	1000 kg	1000 kg	800 kg	800 kg	1500 kg
Leg height	700 mm	800 mm	500 – 800 mm	550 – 900 mm	700 mm	600 – 850 mm	700 mm
Fine adjustment	50 mm	50 mm	50 mm	50 mm	20 mm	20 mm	50 mm
Surcharge per leg	included	Alternatively	68 €	69 €	95 €	114 €	53 €

Working height = height of table leg + height of side panel of table
 The specified load capacities refer to static load. Note castor: Not recommended for welding tables with 6 or 8 table legs.

Sets



	220610.1	220630.1	220645.1	220511	220740	220410.N	220420.N	220426.N	220430.N
1	4-223100	4x	2x		12x		4x	4x	
2	4-223200	6x	4x	4x	18x	4x	6x	6x	2x
3	4-223300	10x	6x	4x	24x	4x	8x	8x	2x
4	4-223400	12x	8x	8x	30x	8x	10x	10x	2x
5	4-223500	14x	10x	8x	30x	8x	12x	12x	4x



	220110.N	220152.N	220116.N	220162.N	220164+65.N	220144+46.N	220910	223999	
	2x	2x						1x	1.485 € •
	4x	2x						1x	2.582 € •
	6x	2x						1x	3.472 € •
	8x		2x	2x	1x		1x	1x	5.743 € •
	10x		2x	2x	1x	1x	1x	1x	7.307 € •

Professional Extreme 8.7

- Through-hardened tool steel X8.7, plasma nitrided and BAR-coated
- Material thickness approx. 17 – 19 mm
- Borehole Ø 22 mm, Boreholes on the surface in diagonal grid
- Height of table side 150 mm, Borehole spacing of table side 50 mm
- Table side panel made of high quality steel S355J2+N
- incl. leg standard equipment



Table size	Legs	Weight			
1000 x 1000 mm	4	295 kg	2.036 €	4-220010.XD7	•
1200 x 800 mm	4	291 kg	2.032 €	4-220025.XD7	•
1200 x 1200 mm	4	387 kg	2.628 €	4-220015.XD7	•
1500 x 1000 mm	4	412 kg	2.653 €	4-220035.XD7	•
1500 x 1500 mm	4	573 kg	3.755 €	4-220050.XD7	•
2000 x 1000 mm	4	519 kg	3.356 €	4-220020.XD7	•
2000 x 1200 mm	4	602 kg	3.923 €	4-220060.XD7	•
2000 x 2000 mm	4	929 kg	5.496 €	4-220045.XD7	•
2400 x 1200 mm	6	725 kg	4.346 €	4-220030.XD7	•
3000 x 1500 mm	6	1073 kg	6.345 €	4-220040.XD7	•
4000 x 2000 mm	8	1807 kg	10.549 €	4-220055.XD7	•

Weight = Table + Pallet + Leg standard equipment
 Maximum recommended static total load with 4 legs 3000 kg based on even load distribution. (Data only for leg standard equipment)



www.siegmund.com/
F-tableX722



Table Legs



	Standard equipment	Standard equipment	Height adjustable	Height adjustable	Caster, locking brake	Height adjustable, caster, locking brake	Floor anchoring
	220858	220857.X	4-220878.XX	4-220877.XX	4-220866.XX	4-220879.XX	4-220874.XX
Capacity per table leg	1500 kg	1500 kg	1000 kg	1000 kg	800 kg	800 kg	1500 kg
Leg height	700 mm	800 mm	500 – 800 mm	550 – 900 mm	700 mm	600 – 850 mm	700 mm
Fine adjustment	50 mm	50 mm	50 mm	50 mm	20 mm	20 mm	50 mm
Surcharge per leg	included	Alternatively	68 €	69 €	95 €	114 €	53 €

Working height = height of table leg + height of side panel of table
 The specified load capacities refer to static load. Note castor: Not recommended for welding tables with 6 or 8 table legs.

Sets



	220610.1	220630.1	220645.1	220511	220740	220410.N	220420.N	220426.N	220430.N
1	4-223100	4x	2x		12x		4x	4x	
2	4-223200	6x	4x	4x	18x	4x	6x	6x	2x
3	4-223300	10x	6x	4x	24x	4x	8x	8x	2x
4	4-223400	12x	8x	8x	30x	8x	10x	10x	2x
5	4-223500	14x	10x	8x	30x	8x	12x	12x	4x

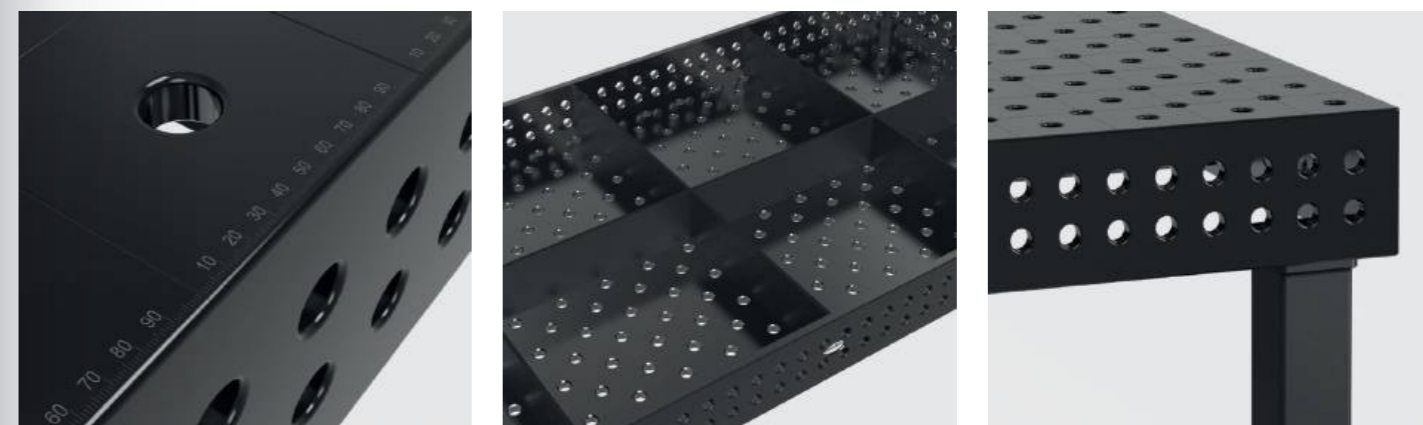

	220110.N	220152.N	220116.N	220162.N	220164+65.N	220144+46.N	220910	223999	
	2x	2x						1x	1.485 € •
	4x	2x						1x	2.582 € •
	6x	2x						1x	3.472 € •
	8x		2x	2x	1x		1x	1x	5.743 € •
	10x		2x	2x	1x	1x	1x	1x	7.307 € •

Professional Extreme 8.7 PLUS

- Through-hardened tool steel X8.7, plasma nitrided and BAR-coated
- Material thickness approx. 17 – 19 mm
- Borehole Ø 22 mm, Boreholes on the surface in diagonal grid
- Height of table side 250 mm, Boreholes on table side 4 rows with 50 mm spacing
- Table side panel made of high quality steel S355J2+N
- incl. leg standard equipment



Table size	Legs	Weight			
1200 x 1200 mm	4	459 kg	2.904 €	4-220015.XD7PL	•
1500 x 1000 mm	4	493 kg	2.931 €	4-220035.XD7PL	•
2000 x 1000 mm	4	622 kg	3.709 €	4-220020.XD7PL	•
2400 x 1200 mm	6	849 kg	4.769 €	4-220030.XD7PL	•
3000 x 1500 mm	6	1267 kg	7.304 €	4-220040.XD7PL	•
4000 x 2000 mm	8	2115 kg	11.570 €	4-220055.XD7PL	•

Weight = Table + Pallet + Leg standard equipment
 Maximum recommended static total load with 4 legs 3000 kg based on even load distribution. (Data only for leg standard equipment)
 All tables are available on order without plasma nitriding: www.siegmund.com/F-tableX722plus



www.siegmund.com/F-tableX722plus



Table Legs



	Standard equipment	Standard equipment	Height adjustable	Height adjustable	Caster, locking brake	Height adjustable, caster, locking brake	Floor anchoring
	220853.X	220857.X	4-220878.XX	4-220877.XX	4-220860.XX	4-220879.XX	4-220872.XX
Capacity per table leg	1500 kg	1500 kg	1000 kg	1000 kg	800 kg	800 kg	1500 kg
Leg height	600 mm	800 mm	500 – 800 mm	550 – 900 mm	600 mm	600 – 850 mm	600 mm
Fine adjustment	50 mm	50 mm	50 mm	50 mm	20 mm	20 mm	50 mm
Surcharge per leg	included	Alternatively	68 €	69 €	93 €	114 €	53 €

Working height = height of table leg + height of side panel of table
 The specified load capacities refer to static load. Note castor: Not recommended for welding tables with 6 or 8 table legs.

Sets



	220610.1	220630.1	220645.1	220511	220740	220410.N	220420.N	220426.N	220430.N
1	4-223100	4x	2x		12x		4x		
2	4-223200	6x	4x	4x	18x	4x	6x	2x	
3	4-223300	10x	6x	4x	24x	4x	8x	8x	2x
4	4-223400	12x	8x	8x	30x	8x	10x	10x	2x
5	4-223500	14x	10x	8x	30x	8x	12x	12x	4x



	220110.N	220152.N	220116.N	220162.N	220164+65.N	220144+46.N	220910	223999	
	2x	2x						1x	1.485 € •
	4x	2x						1x	2.582 € •
	6x	2x						1x	3.472 € •
	8x		2x	2x	1x		1x	1x	5.743 € •
	10x		2x	2x	1x	1x	1x	1x	7.307 € •

EXCLUSIVE OFFERS

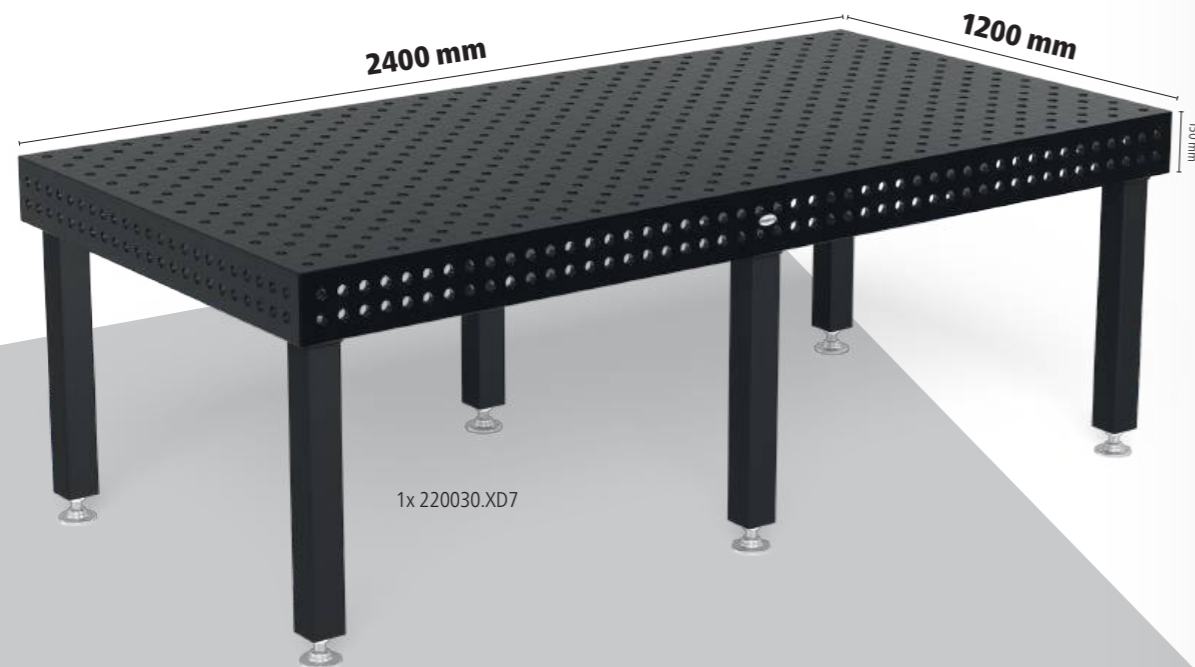

Welding Table Extreme 8.7

incl. accessories

- Through-hardened tool steel X8.7 + Plasma nitration
- Table side panel made of high quality steel S355J2+N + Plasma nitration
- Borehole Ø 22 mm
- Boreholes on the surface in diagonal grid
- Material thickness approx. 17 – 19 mm
- Height of table side 150 mm
- Borehole spacing of table side 50 mm
- Corners, edges and boreholes rounded
- With scaling on the surface
- Construction reinforced with ribbing

Special offer price %

6.873 €

instead of 7.390 €

4-228330.XD7



Welding Table Professional 750

incl. accessories

- premium steel S355J2+N + Plasma nitration
- Borehole Ø 22 mm
- Boreholes on the surface 100x100 mm grid
- Material thickness approx. 17 – 19 mm
- Height of table side 150 mm
- Borehole spacing of table side 50 mm
- Corners, edges and boreholes rounded
- With scaling on the surface
- Construction reinforced with ribbing

Special offer price %

4.695 €

instead of 5.048 €

4-228220.P



Siegmund lifting platform

- with two lifting cylinders
- high resilience
- easy handling
- massive scissors and steel rollers
- Contact strip protects against crushing
- Above-floor and underfloor installation possible



	Lifting platform 2010 for 2000 x 1000 mm table, Overall height when retracted: 330 mm, Lifting range: 1100 mm, Lifting time loaded: 45~55 seconds, Force 2,2 kW, Operating voltage 400 V, Maximum load capacity: Basic frame (without a table) 4000 kg, incl. insulation plates	NEW	16 22 28
4-HB4020.1	L (a) 1990 mm B (b) 990 mm G 470 kg	6.543 €	•
	Lifting platform 2012 for 2000 x 1200 mm table, Overall height when retracted: 330 mm, Lifting range: 1100 mm, Lifting time loaded: 45~55 seconds, Force 2,2 kW, Operating voltage 400 V, Maximum load capacity: Basic frame (without a table) 4000 kg, incl. insulation plates	NEW	16 22 28
4-HB4060.1	L (a) 1990 mm B (b) 1190 mm G 490 kg	6.783 €	•
	Lifting platform 2412 for 2400 x 1200 mm table, Overall height when retracted: 330 mm, Lifting range: 1100 mm, Lifting time loaded: 45~55 seconds, Force 2,2 kW, Operating voltage 400 V, Maximum load capacity: Basic frame (without a table) 4000 kg, incl. insulation plates	NEW	16 22 28
4-HB4030.1	L (a) 2390 mm B (b) 1190 mm G 530 kg	7.249 €	•
	Lifting platform 3015 for 3000 x 1500 mm table, Overall height when retracted: 430 mm, Lifting range: 650 mm, Lifting time loaded: 35~45 seconds, Force 2,2 kW, Operating voltage 400 V, Maximum load capacity: Basic frame (without a table) 6000 kg, incl. insulation plates	NEW	16 22 28
4-HB4040.1	L (a) 2990 mm B (b) 1490 mm G 865 kg	11.209 €	•

Top quality for all components

Siegmund makes your work easier with lifting platforms specially designed for welding tables. The contact strip ensures reliable protection while the lifting platform is being lowered. If it is triggered by an object or a person, the lifting platform stops the lowering process immediately.



You can find more information and accessories for these products online.



www.siegmund.com/F-h-lift



Lifting platform 2010 with welding table

- incl. welding table 2000 x 1000 mm and insulation plates
- Material thickness Table Top approx. 17 – 19 mm
- Dimensions (L x W): approx. 1990 x 990 mm
- Weight (without a table) approx. 470 kg
- Overall height when retracted: 330 mm, Lifting range: 1100 mm
- Working height is overall height plus table side panel
- Maximum load capacity: Basic frame (without a table) 4000 kg
- Lifting time loaded: 45 ~ 55 seconds
- Force 2,2 kW, Operating voltage 400 V



Size Working surface	Specifications Working surface	G			
2000 x 1000 mm	22 750 N BAR	969 kg	9.179 €	4-HB220020.P	•
2000 x 1000 mm	22 XB.7 N BAR	959 kg	9.647 €	4-HB220020.XD7	•
2000 x 1000 mm	22 XB.7 N BAR	1065 kg	10.000 €	4-HB220020.XD7PL	•

Lifting platform 2012 with welding table

- incl. welding table 2000 x 1200 mm and insulation plates
- Material thickness Table Top approx. 17 – 19 mm
- Dimensions (L x W): approx. 1990 x 1190 mm
- Weight (without a table) approx. 490 kg
- Overall height when retracted: 330 mm, Lifting range: 1100 mm
- Working height is overall height plus table side panel
- Maximum load capacity: Basic frame (without a table) 4000 kg
- Lifting time loaded: 45 ~ 55 seconds
- Force 2,2 kW, Operating voltage 400 V



Size Working surface	Specifications Working surface	G			
2000 x 1200 mm	22 XB.7 N BAR	1062 kg	10.454 €	4-HB220060.XD7	•

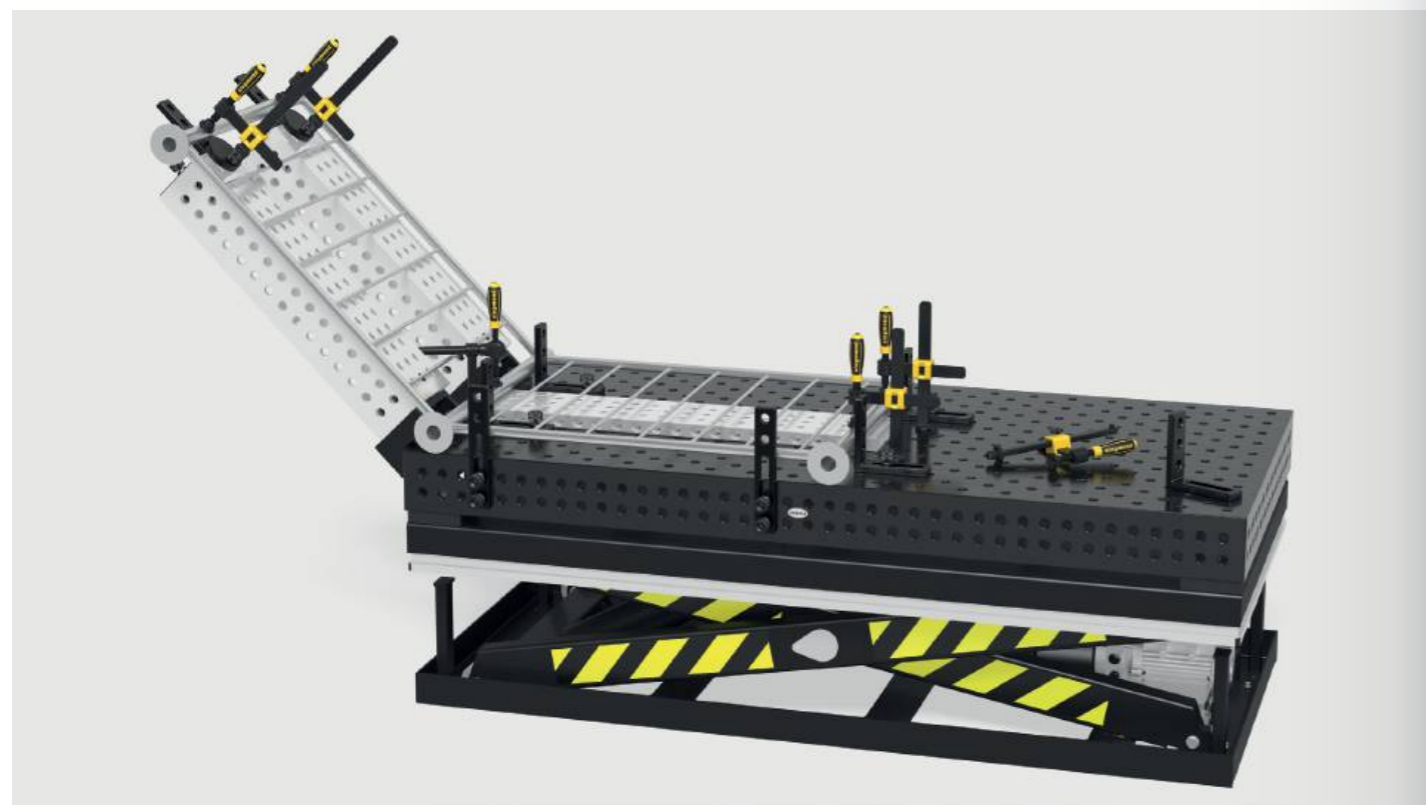

Lifting platform 2412 with welding table

- incl. welding table 2400 x 1200 mm and insulation plates
- Material thickness Table Top approx. 17 – 19 mm
- Dimensions (L x W): approx. 2390 x 1190 mm
- Weight (without a table) approx. 530 kg
- Overall height when retracted: 330 mm, Lifting range: 1100 mm
- Working height is overall height plus table side panel
- Maximum load capacity: Basic frame (without a table) 4000 kg
- Lifting time loaded: 45 ~ 55 seconds
- Force 2,2 kW, Operating voltage 400 V



Size Working surface	Specifications Working surface	G			
2400 x 1200 mm	22 750 N BAR	1225 kg	10.595 €	4-HB220030.P	•
2400 x 1200 mm	22 XB.7 N BAR	1210 kg	11.217 €	4-HB220030.XD7	•
2400 x 1200 mm	22 XB.7 N BAR	1338 kg	11.640 €	4-HB220030.XD7PL	•

Lifting platform 3015 with welding table

- incl. welding table 3000 x 1500 mm and insulation plates
- Material thickness Table Top approx. 17 – 19 mm
- Dimensions (L x W): approx. 2990 x 1490 mm
- Weight (without a table) approx. 865 kg
- Overall height when retracted: 430 mm, Lifting range: 650 mm
- Working height is overall height plus table side panel
- Maximum load capacity: Basic frame (without a table) 6000 kg
- Lifting time loaded: 34 ~ 45 seconds
- Force 2,2 kW, Operating voltage 400 V



Size Working surface	Specifications Working surface	G			
3000 x 1500 mm	22 750 N BAR	1917 kg	16.261 €	4-HB220040.P	•
3000 x 1500 mm	22 XB.7 N BAR	1893 kg	17.176 €	4-HB220040.XD7	•
3000 x 1500 mm	22 XB.7 N BAR	2091 kg	18.135 €	4-HB220040.XD7PL	•



Rotating table height adjustable static

- Dimensions (L x W): approx. 785 x 785 mm
- Weight (without plate): approx. 70 kg
- Working height between 780 mm and 1100 mm
- Due to the danger of tipping, we exclusively recommend the sizes shown
- Only compatible with specified worktops (special attachment points in the worktop)
- Maximum load capacity: Basic frame (without plate) 1000 kg



Size Working surface	Specifications Working surface	MS (d)	G			
1000 x 1000 mm	22 750 N BAR	18 mm	207 kg	1.885 €	2-DS224024.PD	•
1200 x 1200 mm	22 750 N BAR	18 mm	267 kg	2.218 €	2-DS224034.PD	•
1200 x 800 mm	22 750 N BAR	18 mm	208 kg	1.770 €	2-DS224004.P	•
Ø 1100 mm	22 750 N BAR	18 mm	201 kg	2.119 €	2-DS224211.PD	•

Rotating table height adjustable portable

- Dimensions (L x W): approx. 795 x 795 mm
- Weight (without plate): approx. 70 kg
- Working height between 780 mm and 1100 mm
- Due to the danger of tipping, we exclusively recommend the sizes shown
- Only compatible with specified worktops (special attachment points in the worktop)
- Maximum load capacity: Basic frame (without plate) 1000 kg



Size Working surface	Specifications Working surface	MS (d)	G			
1000 x 1000 mm	22 750 N BAR	18 mm	207 kg	2.014 €	2-DM224024.PD	•
1200 x 1200 mm	22 750 N BAR	18 mm	267 kg	2.347 €	2-DM224034.PD	•
1200 x 800 mm	22 750 N BAR	18 mm	208 kg	1.899 €	2-DM224004.P	•
Ø 1100 mm	22 750 N BAR	18 mm	201 kg	2.248 €	2-DM224211.PD	•

Magnetic ground connection

Magnetic ground connection with rotary joint for a high holding force on clean and smooth surfaces. No more twisting cables thanks to the quick and easy grounding. Connection can be clamped or hard-wired. In combination with an adapter plate and countersunk-head screw, it is perfectly suited as a retrofit set for the rotating table.



Magnetic ground connection for rotating table

quick and easy grounding, no cable twisting, high holding force on clean and smooth surfaces, delivery contents: Adapter plate and countersunk-head screw

16 22 28

2-00003399

G 0,92 kg

36 € •

Mobile lifting table 500 kg

- Dimensions (L x W): approx. 1115 x 630 mm
- Weight (without plate): approx. 65 kg
- Working height from approx. 700 to 1000 mm
- Only compatible with specified worktops (special attachment points in the worktop)
- Maximum load capacity: Basic frame (without plate) 500 kg



Size Working surface	Specifications Working surface	MS (d)	G			
1200 x 800 mm	22 750 N BAR	18 mm	203 kg	2.168 €	2-HT224004.P	•

Mobile lifting table 1200 kg

- Dimensions (L x W): approx. 1490 x 990 mm
- Weight (without plate): approx. 210 kg
- Working height from approx. 750 to 1050 mm
- Maximum load capacity: Basic frame (without plate) 1200 kg



Size Working surface	Specifications Working surface	MS (d)	G			
1500 x 1000 mm	22 750 N BAR	18 mm	548 kg	4.639 €	2-HS220035.P	•

Product recommendation



Supplementary set, load-bearing capacity 1700 kg

Second lifting cylinder for 1700 kg load-bearing capacity (minus plate), Only compatible with mobile lifting table 1200 kg, Scope of delivery: 1x lifting cylinder, 1x foot pedal, fastening material

16 22 28

2-HS009921

G

4 kg

431 € •



You can find more information and accessories for these products online.



www.siegmund.com/
F-rotating



You can find more information and accessories for these products online.



www.siegmund.com/
F-lifting

Siegmund Workstation 1208

- left and right 600 mm space for drawers
- incl. Perforated plate 1200x800 mm
- premium steel S355J2+N, plasma nitrided and BAR-coated
- Material thickness approx. 18 mm
- Borehole Ø 22 mm
- Boreholes on the surface 100x100 mm grid
- Maximum load capacity: base plate 1000 kg (without plate) / Castor 400 kg (without plate)



NEW		%	
	Siegmund Workstation 1208 delivery contents: 1x 004002.1 Siegmund Workstation 1208 Basic frame, 1x 224004.P Perforated plate		NEW
2-224400	L (a) 1200 mm B (b) 800 mm H (c) 850 mm G 236 kg	Special offer price	1.273 € •
instead of 1.294 €			
	Siegmund Workstation 1208 incl. Shelves delivery contents: 1x 004002.1 Siegmund Workstation 1208 Basic frame, 1x 224004.P Perforated plate, 1x 224030 Clamp holder, 1x 004620 Shelf, 1x 224635 Bolt and prism holder, 1x 004025.1 Toolwall incl. Shelf		NEW
2-224401	L (a) 1200 mm B (b) 800 mm H (c) 850 mm G 180 kg	Special offer price	1.396 € •
instead of 1.424 €			
	Siegmund Workstation 1208 half closed incl. 3 drawers delivery contents: 1x 004002.1 Siegmund Workstation 1208 Basic frame, 1x 224004.P Perforated plate, 2x 004230 Drawer 180 mm, 1x 004235 Drawer 240 mm, 1x 004120 Set side walls		NEW
2-224407	L (a) 1200 mm B (b) 800 mm H (c) 850 mm G 269 kg	Special offer price	1.664 € •
instead of 1.689 €			
	Siegmund Workstation 1208 closed incl. 6 drawers delivery contents: 1x 004002.1 Siegmund Workstation 1208 Basic frame, 1x 224004.P Perforated plate, 4x 004230 Drawer 180 mm, 2x 004235 Drawer 240 mm, 2x 004120 Set side walls		NEW
2-224409	L (a) 1200 mm B (b) 800 mm H (c) 850 mm G 235 kg	Special offer price	2.055 € •
instead of 2.085 €			

plus packaging / Shipping

Product recommendation

NEW		%	
	Tool-Set A 2x 220610.1 Clamp, 6x 220511 Bolt, 6x 220410.N Stop, 1x 220852 Hex wrench		NEW
2-227320	G 11,20 kg	Special offer price	368 € •
instead of 565 €			



You can find more information and accessories for these products online.



www.siegmund.com/
F-workstation

Siegmund Workstation 1208 – Configuration

	Siegmund Workstation 1208 Basic frame left / right: 600 mm space for drawers, incl. assembly instructions for self-assembly, Perforated Plates online available		NEW
2-004002.1	L (a) 1030 mm B (b) 630 mm H (c) 838 mm TF 1000 kg G 32 kg	Special offer price	527 € •
	Equipment with 4 castors for Workstation 1208 switch between foot and castors possible		NEW
2-004100.1	TF 400 kg G 5,30 kg	Special offer price	71 € •
	Set side walls for Workstation 1208 Modules for closing the sides and back, lockable, 1x Set side walls required per side, Compatible with: Drawers 004220, 004225, 004230, 004235, compatible with the Workstation model from 11.09.2023		NEW
2-004120	L (a) 513 mm B (b) 604 mm H (c) 607 mm G 11 kg	Special offer price	158 € •
	Drawer with clip rail and mounting for Workstation 0806 / 1208 powder coated finish, upgrading possible at any time, for Workstation 0806 / 1208 without side walls, mounting is required if there are no side walls in the Workstation		NEW
2-004220.WS	L (a) 590 mm B (b) 400 mm H (c) 60 mm TF 50 kg G 7,50 kg	Special offer price	79 € •
2-004225.WS	L (a) 590 mm B (b) 400 mm H (c) 120 mm TF 50 kg G 9 kg	Special offer price	89 € •
2-004230.WS	L (a) 590 mm B (b) 400 mm H (c) 180 mm TF 50 kg G 9,50 kg	Special offer price	99 € •
2-004235.WS	L (a) 590 mm B (b) 400 mm H (c) 240 mm TF 50 kg G 10 kg	Special offer price	109 € •
	Toolwall incl. Shelf for Workstation 0806 / 1208 powder coated finish, placeable on both sides		NEW
2-004025.1	TF 30 kg G 6,50 kg	Special offer price	88 € •
	Shelf for Workstation 0806 / 1208 / 1212 powder coated finish, placeable on both sides		NEW
2-004620	L (a) 482 mm B (b) 144 mm H (c) 40 mm TF 10 kg G 1,65 kg	Special offer price	14 € •
	Bolt and prism holder for Workstation 0806 / 1208 / 1212 powder coated finish, placeable on both sides		NEW
2-224635	L (a) 482 mm B (b) 20 mm H (c) 99 mm G 0,80 kg	Special offer price	15 € •
	Clamp holder for Workstation 1208 powder coated finish, placeable on both sides		NEW
2-224030	L (a) 580 mm B (b) 46 mm H (c) 39 mm G 0,84 kg	Special offer price	14 € •

Siegmund Workstation 1212

- left and right 600 mm space for drawers
- incl. Perforated plate 1200x1200 mm
- premium steel S355J2+N, plasma nitrided and BAR-coated
- Material thickness approx. 18 mm
- Borehole Ø 22 mm
- Boreholes on the surface 100x100 mm grid
- Maximum load capacity: base plate 1000 kg (without plate) / Castor 400 kg (without plate)



	Siegmund Workstation 1212 NEW				
	delivery contents: 1x 004602 Siegmund Workstation 1212 Basic frame, 1x 224034.P Perforated plate				
	L (a)	B (b)	H (c)	G	Special offer price
2-224600	1200 mm	1200 mm	850 mm	248 kg	1.584 € •
instead of 1.602 €					

	Siegmund Workstation 1212 incl. Shelves NEW				
	delivery contents: 1x 004602 Siegmund Workstation 1212 Basic frame, 1x 224034.P Perforated plate, 1x 224630 Clamp holder, 1x 004620 Shelf, 1x 224635 Bolt and prism holder, 1x 004625 Toolwall incl. Shelf				
	L (a)	B (b)	H (c)	G	Special offer price
2-224601	1200 mm	1200 mm	850 mm	261 kg	1.715 € •
instead of 1.742 €					

	Siegmund Workstation 1212 half closed incl. 3 drawers NEW				
	delivery contents: 1x 004602 Siegmund Workstation 1212 Basic frame, 1x 224034.P Perforated plate, 2x 004230 Drawer 180 mm, 1x 004235 Drawer 240 mm, 1x 004720 Set side walls				
	L (a)	B (b)	H (c)	G	Special offer price
2-224607	1200 mm	1200 mm	850 mm	282 kg	1.981 € •
instead of 2.005 €					

	Siegmund Workstation 1212 closed incl. 6 drawers NEW				
	delivery contents: 1x 004602 Siegmund Workstation 1212 Basic frame, 1x 224034.P Perforated plate, 4x 004230 Drawer 180 mm, 2x 004235 Drawer 240 mm, 2x 004720 Set side walls				
	L (a)	B (b)	H (c)	G	Special offer price
2-224609	1200 mm	1200 mm	850 mm	316 kg	2.379 € •
instead of 2.408 €					

plus packaging / Shipping

Product recommendation

	Tool-Set B NEW				
	4x 220610.1 Clamp, 8x 220511 Bolt, 6x 220410.N Stop, 2x 220110.N Square, 1x 220852 Hex wrench, 1x 224320 Bench vice incl. Set of vice jaw covers				
				G	Special offer price
2-227340.1				39,60 kg	866 € •
instead of 1.309 €					

	Tool-Set C NEW				
	6x 220610.1 Clamp, 10x 220511 Bolt, 4x 220410.N Stop, 4x 220420.N Stop, 2x 220110.N Square, 2x 220152.N Square, 1x 220852 Hex wrench, 1x 224320 Bench vice incl. Set of vice jaw covers				
				G	Special offer price
2-227360				60,20 kg	1.156 € •
instead of 1.651 €					

Siegmund Workstation 1212 – Configuration

	Siegmund Workstation 1212 Basic frame NEW				
	left / right: 600 mm space for drawers, incl. assembly instructions for self-assembly, Perforated Plates online available				
	L (a)	B (b)	H (c)	TF	G
2-004602	1030 mm	1030 mm	838 mm	1000 kg	43,80 kg
537 € •					

	Equipment with 4 castors for Workstation 1212 NEW				
	switch between foot and castors possible				
				TF	G
2-004700				400 kg	4,30 kg
78 € •					

	Set side walls for Workstation 1212 NEW				
	Modules for closing the sides and back, lockable, 1x Set side walls required per side, Compatible with: Drawers 004220, 004225, 004230, 004235				
	L (a)	B (b)	H (c)		G
2-004720	513 mm	590 mm	607 mm		12,50 kg
165 € •					

	Drawer with clip rail and mounting for Workstation 1212 NEW				
	powder coated finish, upgrading possible at any time, for Workstation 1212 without side walls, mounting is required if there are no side walls in the Workstation				
	L (a)	B (b)	H (c)	TF	G
2-004820.WS	590 mm	400 mm	60 mm	50 kg	8 kg
2-004825.WS	590 mm	400 mm	120 mm	50 kg	9,50 kg
2-004830.WS	590 mm	400 mm	180 mm	50 kg	10 kg
2-004835.WS	590 mm	400 mm	240 mm	50 kg	10,50 kg
84 € •					
94 € •					
104 € •					
114 € •					

	Toolwall incl. Shelf for Workstation 1212 NEW				
	powder coated finish, placeable on both sides				
				TF	G
2-004625				30 kg	8,80 kg
93 € •					

	Shelf for Workstation 0806 / 1208 / 1212 NEW				
	powder coated finish, placeable on both sides				
	L (a)	B (b)	H (c)	TF	G
2-004620	482 mm	144 mm	40 mm	10 kg	1,65 kg
14 € •					

	Bolt and prism holder for Workstation 0806 / 1208 / 1212 NEW				
	powder coated finish, placeable on both sides				
	L (a)	B (b)	H (c)		G
2-224635	482 mm	20 mm	99 mm		0,80 kg
15 € •					

	Clamp holder for Workstation 1212 NEW				
	powder coated finish, placeable on both sides				
	L (a)	B (b)	H (c)		G
2-224630	580 mm	46 mm	39 mm		1,50 kg
19 € •					

Octagonal Table 150

fixation via adapter plate (not included in the scope of delivery), Adapter plate available on request at an additional cost, Discount: starting at 2 pieces: 5%, starting at 5 pieces: 10%



	L (a)	B (b)	H (c)	MS (d)	Ø	G	
2-920822.P	331 mm	800 mm	150 mm	18 mm	866 mm	210 kg	4.704 € ◦
2-921022.P	414 mm	1000 mm	150 mm	18 mm	1082 mm	276 kg	5.396 € ◦
2-921222.P	497 mm	1200 mm	150 mm	18 mm	1299 mm	368 kg	8.025 € ◦
2-921422.P	580 mm	1400 mm	150 mm	18 mm	1515 mm	477 kg	8.717 € ◦
2-921522.P	621 mm	1500 mm	150 mm	18 mm	1624 mm	525 kg	9.408 € ◦
2-921622.P	663 mm	1600 mm	150 mm	18 mm	1732 mm	604 kg	10.100 € ◦
2-921722.P	704 mm	1700 mm	150 mm	18 mm	1840 mm	655 kg	10.960 € ◦
2-921822.P	746 mm	1800 mm	150 mm	18 mm	1948 mm	710 kg	10.792 € ◦

Octagonal Plate

fixation through bore holes using support sleeves (220500), M8 thread on the side, Discount: starting at 2 pieces: 5%, starting at 5 pieces: 10%

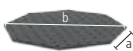

	L (a)	B (b)	H (c)	MS (d)	Ø	G	
2-930600.P	249 mm	600 mm	18 mm	18 mm	650 mm	79 kg	2.213 € ◦
2-930800.P	331 mm	800 mm	18 mm	18 mm	866 mm	112 kg	2.766 € ◦
2-931000.P	414 mm	1000 mm	18 mm	18 mm	1083 mm	155 kg	3.320 € ◦
2-931200.P	497 mm	1200 mm	18 mm	18 mm	1299 mm	220 kg	4.185 € ◦
2-931400.P	580 mm	1400 mm	18 mm	18 mm	1516 mm	305 kg	5.265 € ◦
2-931500.P	621 mm	1500 mm	18 mm	18 mm	1636 mm	339 kg	5.581 € ◦

Weight = Octagonal Plate + Pallet
 Due to customer specific adaptation the weight can vary.
 Further table sizes are available on request.
 Foot plates or adapter plates are not included as standard in the octagonal tables.

Adapter plate available on request at an additional cost

To connect the Octagonal Table with a positioner, an adapter plate is required. Upon request, the adapter plate with special connecting hole pattern can be custom-made against a surcharge.

Surcharge for customizing Adapter Plate

for octagonal tables with side panels



0-940000	654 € ◦
----------	----------------

Surcharge for customization of the drill circle

for octagonal plates



0-940000.1	486 € ◦
------------	----------------

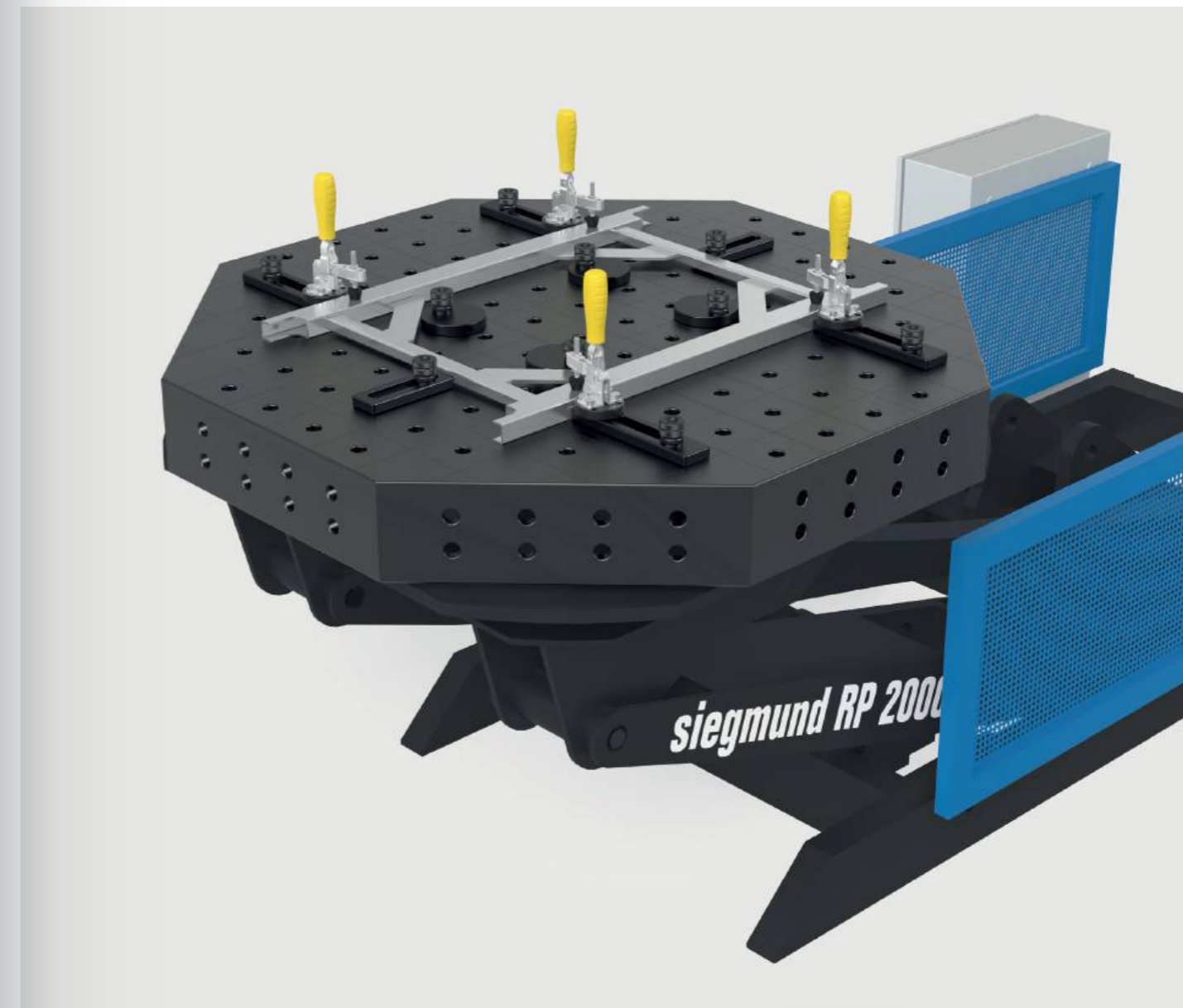

You can find more information and accessories for these products online.



www.siegmund.com/
F-octagonal22

Zero point clamping system mechanic nitrided

Clamping module for manual clamping, actuation via open-end wrench SW 50



	HK	H (c)	Ø	G	
2-ZP0010	2 kN	45 mm	58 mm	0,54 kg	47 € •

Zero point clamping system pneumatic nitrided

pneumatic clamping module, release of the clamping bolt using compressed air (approx. 7,5 bar), incl. Universal banjo screw ZP0021



	HK	H (c)	Ø	G	
2-ZP0020	2 kN	45 mm	125 mm	3,39 kg	247 € •

Cover bolt Polyamide

to protect unused clamping modules



	H (c)	Ø	G	
2-ZP0022	29 mm	35 mm	0,02 kg	11 € •

Universal banjo screw nitrided

for fastening the pneumatic clamping module



	H (c)	Ø	G	
2-ZP0021	55 mm	36 mm	0,15 kg	24 € •

Clamping bolt nitrided

for connecting perforated plate with clamping module



	H (c)	Ø	G	
2-ZP2800	40 mm	45 mm	0,25 kg	22 € •

Centering bushing nitrided

for connecting clamping bolts with perforated plate, centering in two axes, incl. fixing material



	H (c)	Ø	G	
2-ZP2201	16 mm	25 mm	0,04 kg	11 € •

Retaining bushing nitrided

for connecting clamping bolts with perforated plate, clamping and holding function, no centering, incl. fixing material



	H (c)	Ø	G	
2-ZP2202	16 mm	25 mm	0,04 kg	11 € •

Compensating bushing nitrided

for connecting clamping bolts with perforated plate, centering in one axis, incl. fixing material



	H (c)	Ø	G	
2-ZP2203	16 mm	25 mm	0,04 kg	14 € •

Product recommendation



Starter set Zero point clamping system mechanic

Included in the set: 4x ZP0010, 4x ZP2800, 1x ZP2201, 2x ZP2202, 1x ZP2203, incl. fixing material



	G	Special offer price
4-ZP2210	3,32 kg	298 € •

instead of 323 €



Starter set Zero point clamping system pneumatic

Included in the set: 4x ZP0020, 4x ZP2800, 1x ZP2201, 2x ZP2202, 1x ZP2203, incl. fixing material



	G	Special offer price
4-ZP2220	14,72 kg	1.041 € •

instead of 1.123 €

Perforated plate S355J2+N 1200x800x18 Plasma nitrided

Steel S355J2+N + Plasma nitration



	L (a)	B (b)	MS (d)	G	
2-224004.P	1200 mm	800 mm	18 mm	138 kg	743 € •

Perforated plate S355J2+N 1200x1200x18 Plasma nitrided

Steel S355J2+N + Plasma nitration

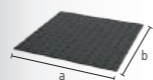

	L (a)	B (b)	MS (d)	G	
2-224034.P	1200 mm	1200 mm	18 mm	204 kg	1.035 € •

More perforated plates online:
www.siegmund.com/F-plates



You can find more information and accessories for these products online.



www.siegmund.com/
F-zero-point

Aluminum profile 100 T

3 T-slots on each side, for M8 square nuts, distance of T-slots 20 mm, for connecting base and cover plate, aluminum profile 2000 mm for customized cutting, Minimum height for cuts: System 16: 45 mm, System 22: 35 mm, System 28: 40 mm

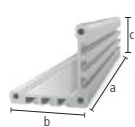

	L (a)	B (b)	H (c)	G	
2-CS000172.1	76 mm	100 mm	100 mm	0,34 kg	12 € •
2-CS000172.2	101 mm	100 mm	100 mm	0,45 kg	14 € •
2-CS000172.3	126 mm	100 mm	100 mm	0,56 kg	16 € •
2-CS000172.4	151 mm	100 mm	100 mm	0,66 kg	17 € •
2-CS000172.5	176 mm	100 mm	100 mm	0,77 kg	20 € •
2-CS000172.6	201 mm	100 mm	100 mm	0,88 kg	22 € •
2-CS000172.7	226 mm	100 mm	100 mm	0,99 kg	23 € •
2-CS000172.8	251 mm	100 mm	100 mm	1,10 kg	25 € •
2-CS000172.9	276 mm	100 mm	100 mm	1,21 kg	28 € •
2-CS000176	500 mm	100 mm	100 mm	2,19 kg	45 € •
2-CS000172	2000 mm	100 mm	100 mm	8,74 kg	150 € •

Cover plate 100 nitrided

threaded holes M8 for fastening quick-change clamps, fastening to the profile with self-tapping screws, system 16 borehole in the middle

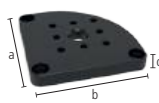

	L (a)	B (b)	MS (d)	G	
2-CS000181	100 mm	100 mm	12 mm	0,71 kg	29 € •

Base plate 170 radial nitrided

radially positionable, for fastening to aluminum profile with self-tapping screw, for borehole spacing 50 mm / 100 mm, stepless rotation by 90°



	L (a)	B (b)	MS (d)	G	
2-CS220192	170 mm	170 mm	18 mm	2,59 kg	53 € •

Base plate 170 linear nitrided

linearly positionable, for fastening to aluminum profile with self-tapping screw, steplessly movable



	L (a)	B (b)	MS (d)	G	
2-CS220193 left	170 mm	170 mm	18 mm	2,81 kg	60 € •
2-CS220194 right	170 mm	170 mm	18 mm	2,81 kg	60 € •

Adapter plate with hole pattern for Toggle Clamp nitrided

fastening with countersunk bolts 160528, enables free positioning of quick-change clamps, for Toggle Clamp (Hole pattern 40x20 mm / 40x40 mm / 40 mm)

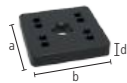

	L (a)	B (b)	MS (d)	G	
2-CS000183	70 mm	70 mm	12 mm	0,41 kg	18 € •

Adapter plate without hole pattern for Toggle Clamp nitrided

fastening with countersunk bolts 160528, adapter for quick-change clamps from other manufacturers, drilling pattern can be added by the customer

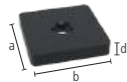

	L (a)	B (b)	MS (d)	G	
2-CS000184	70 mm	70 mm	12 mm	0,44 kg	13 € •

Set Spacer plate 5 mm pack of 5 Stainless Steel

5 pieces, as height compensation when using quick-change clamps, for Toggle Clamp (Hole pattern 40x20 mm / 40x40 mm / 40 mm)

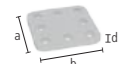

	L (a)	B (b)	MS (d)	G	
2-CS000185.Set	59 mm	59 mm	5 mm	0,60 kg	18 € •

Vertical clamp 1800 / 2200

without adapter, CS009082: Hole pattern 40x20 mm / opening angle 110°, CS009084: Hole pattern 40x40 mm / opening angle 105°

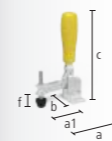

	SP	L (a)	L (a1)	B (b)	H (c)	VB (f)	G	
2-CS009082	1800	1,80 kN	104 mm	68 mm	56 mm	190 mm	30 mm	0,43 kg 30 € •
2-CS009084	2200	2,20 kN	151 mm	95 mm	58 mm	220 mm	41 mm	0,70 kg 33 € •

Horizontal clamp 1800 / 3000

without adapter, CS009092: Hole pattern 40x20 mm, CS009094: Hole pattern 40x40 mm, with less interference contour compared to vertical clamps, opening angle 90°

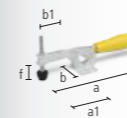

	SP	L (a)	L (a1)	B (b)	B (b1)	VB (f)	G	
2-CS009092	1800	1,80 kN	245 mm	85 mm	56 mm	45 mm	35 mm	0,43 kg 28 € •
2-CS009094	3000	3 kN	295 mm	110 mm	58 mm	65 mm	40 mm	0,73 kg 35 € •

Horizontal Toggle Clamp 2500 / 4000

without adapter, Hole pattern 40 mm

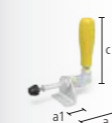

	SP	L (a)	L (a1)	G	
2-CS009083	2500	2,50 kN	120 mm	57 mm	0,51 kg 41 € •
2-CS009093	4000	4 kN	180 mm	93 mm	1 kg 58 € •





Adapter with Hole Pattern Ø 70 eccentric burnished
for Toggle Clamp (Hole pattern 40x20 mm / 40x40 mm / 40 mm), for system borehole 22 mm



	H (d)	MS (d)	Ø	G	
2-CS220715.4	25 mm	15 mm	70 mm	0,46 kg	22 € •

Clamp Bushing for M8 thread incl. screw 16 mm burnished
for fastening Siegmund parts to the threaded boreholes



	H (d)	Ø	G	
2-220546.1	21 mm	31 mm	0,05 kg	12 € •

Set Self-tapping screws M8x25 pack of 50
50 pieces, for connecting base or cover plates with aluminum profile



	G	
2-CS009001	1 kg	8 € •

Set Screws M8x12 pack of 50
50 pieces, for fastening quick-change clamps and templates (material thickness 5-6 mm) in the slot



	G	
2-CS009002	0,60 kg	8 € •

Set Screws M8x16 pack of 50
50 pieces, for attaching quick-change clamps to cover plates



	G	
2-CS009003	0,65 kg	8 € •

Set Square nuts M8 pack of 50
50 pieces, Sliding blocks for aluminum profiles with T-Slot



	G	
2-CS009004	0,35 kg	3 € •

Product recommendation



Starter set 22
delivery contents: 4x CS000176, 4x CS000181, 4x CS220192, 1x CS009001, 1x CS009002, 1x CS009003, 1x CS009004



	G	Special offer price
4-CS220001.1	25,42 kg	496 € •

instead of 534 €



Vertical clamp 1800 with Adapter
Adapter CS220715.4, for system borehole 22 mm



	SP	G	Special offer price
4-CS220790	1,80 kN	0,89 kg	48 € •

instead of 52 €



Vertical clamp 2200 with Adapter
Adapter CS220715.4, for system borehole 22 mm



	SP	G	Special offer price
4-CS220791	2,20 kN	1,16 kg	52 € •

instead of 55 €



Horizontal clamp 1800 with Adapter
Adapter CS220715.4, for system borehole 22 mm



	SP	G	Special offer price
4-CS220794	1,80 kN	0,89 kg	46 € •

instead of 49 €



Horizontal clamp 3000 with Adapter
Adapter CS220715.4, for system borehole 22 mm



	SP	G	Special offer price
4-CS220795	3 kN	1,19 kg	53 € •

instead of 56 €



Horizontal Toggle Clamp 2500 with Adapter
Adapter CS220715.4, for system borehole 22 mm



	SP	G	Special offer price
4-CS220792	2,50 kN	0,97 kg	59 € •

instead of 63 €



Horizontal Toggle Clamp 4000 with Adapter
Adapter CS220715.4, for system borehole 22 mm



	SP	G	Special offer price
4-CS220793	4 kN	1,46 kg	74 € •

instead of 79 €

Perforated plate S355J2+N 1200x800x18 Plasma nitrided
Steel S355J2+N + Plasma nitration

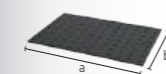

	L (a)	B (b)	MS (d)	G	
2-224004.P	1200 mm	800 mm	18 mm	138 kg	743 € •



More perforated plates online:
www.siegmund.com/F-plates



You can find more information and accessories for these products online.



www.siegmund.com/
F-clampingsystem

Eccentric Stop Ø 60 with M10 thread nitrided
for ground connection, stepless adjusting



	MS (d)	Ø	G	
2-220402.N	18 mm	60 mm	0,33 kg	22 € •

Eccentric Stop Ø 100 nitrided
also serves as a support surface, stepless adjusting



	MS (d)	Ø	G	
2-220403.N	18 mm	100 mm	1,04 kg	23 € •

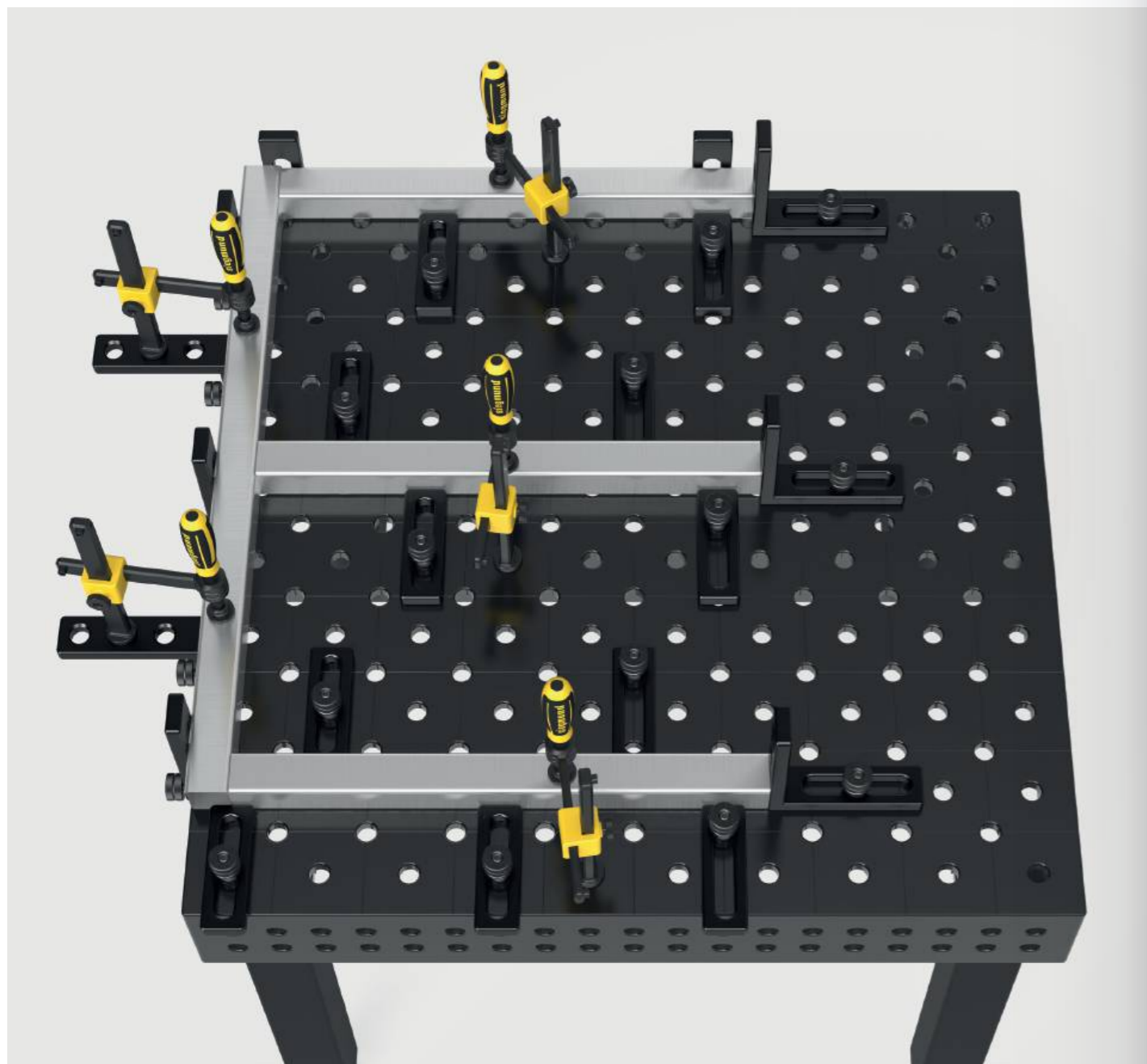

You can find more information and accessories for these products online.



www.siegmund.com/
F-stop22



Universal Stop 150 L nitrided
elongated hole



	L (a)	B (b)	VB (f)	MS (d)	G	
2-220410.N	150 mm	50 mm	100 mm	18 mm	0,67 kg	31 € •

Universal Stop 225 L nitrided
combination of borehole and elongated hole, for use with both prisms and adapters



	L (a)	B (b)	VB (f)	MS (d)	G	
2-220420.N	225 mm	50 mm	100 mm	18 mm	1,14 kg	48 € •

Universal Stop 300 nitrided
combination of borehole and elongated hole



	L (a)	B (b)	VB (f)	MS (d)	G	
2-220426.N	300 mm	50 mm	100 mm	18 mm	1,54 kg	54 € •

Universal Stop 500 S nitrided
combination of borehole and elongated hole



	L (a)	B (b)	VB (f)	MS (d)	G	
2-220430.N	500 mm	100 mm	200 mm	18 mm	6,01 kg	77 € •

Stop and Clamping Square 175 L nitrided

combination of borehole and elongated hole

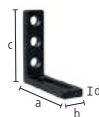

	L (a)	B (b)	H (c)	MS (d)	G	
2-220110.N	175 mm	50 mm	175 mm	18 mm	1,65 kg	72 € •

Stop and Clamping Square 175 VL nitrided

with boreholes, no elongated hole

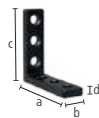

	L (a)	B (b)	H (c)	MS (d)	G	
2-220113.N	175 mm	50 mm	175 mm	18 mm	1,96 kg	64 € •

Stop and Clamping Square 175 WL nitrided

elongated hole, flexible in any direction



	L (a)	B (b)	H (c)	MS (d)	G	
2-220111.N	175 mm	50 mm	175 mm	18 mm	1,57 kg	72 € •

Stop and Clamping Square 300 G / 500 G nitrided

usable as table extension, material: GGG40

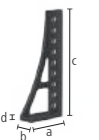

	L (a)	B (b)	H (c)	MS (d)	G	
2-220152.N left	200 mm	75 mm	300 mm	20 mm	5,70 kg	100 € •
2-220162.N left	193 mm	75 mm	500 mm	20 mm	7,80 kg	131 € •

Stop and Clamping Square 300x195 nitrided



	L (a)	B (b)	H (c)	MS (d)	G	
2-220116.N	195 mm	75 mm	300 mm	20 mm	6,74 kg	85 € •



Stop and Clamping Square 300 GK nitrided

usable as table extension, for heavy components, material: GGG40, recommended as a pair



	L (a)	B (b)	H (c)	MS (d)	G	
2-220124.N left	280 mm	95 mm	300 mm	20 mm	11,50 kg	177 € •
2-220126.N right	280 mm	95 mm	300 mm	20 mm	11,50 kg	177 € •

Stop and Clamping Square 500 G with rotation angle nitrided

usable as table extension, material: GGG40, recommended as a pair



	L (a)	B (b)	H (c)	MS (d)	G	
2-220164.N left	276 mm	95 mm	500 mm	20 mm	11,60 kg	191 € •
2-220165.N right	276 mm	95 mm	500 mm	20 mm	11,60 kg	191 € •

Stop and Clamping Square 600 GK / 800 GK nitrided

usable as table extension, for heavy components, material: GGG40, recommended as a pair



	L (a)	B (b)	H (c)	MS (d)	G	
2-220134.N left	373 mm	95 mm	600 mm	20 mm	21,80 kg	274 € •
2-220136.N right	373 mm	95 mm	600 mm	20 mm	21,80 kg	274 € •
2-220144.N left	373 mm	95 mm	800 mm	20 mm	25,80 kg	390 € •
2-220146.N right	373 mm	95 mm	800 mm	20 mm	25,80 kg	390 € •

Corner Connection small, Cast Iron nitrided

45° diagonal table extension, material: GGG40



	L (a)	B (b)	H (c)	G	
2-220190.N	200 mm	150 mm	115 mm	10 kg	228 € •

Universal Angle Hydromechanical Clamping burnished

225° infinite adjustment, suitable matching hex wrench 14 (280854) not included



	SL (e)	G	
2-220171	475 mm	23 kg	558 € •

Square U-Shape 200/150 Plasma nitrided

to connect tables (with connecting bolt 220560.N), as table extension and vertical superstructure, from 500 mm with mounting holes for table legs, from 1000 mm support through table leg required



	L (a)	B (b)	H (c)	MS (d)	G	
2-220350.P	200 mm	200 mm	150 mm	18 mm	19 kg	355 € •
2-220360.P	500 mm	200 mm	150 mm	18 mm	43 kg	473 € •
2-220370.P	1000 mm	200 mm	150 mm	18 mm	75 kg	774 € •
2-220380.P	1500 mm	200 mm	150 mm	18 mm	107 kg	1.041 € •
2-220390.P	2000 mm	200 mm	150 mm	18 mm	141 kg	1.336 € •



You can find more information and accessories for these products online.



www.siegmund.com/
F-square22

Aluminum profile bracket 200x36 mm (50 mm Grid)

Version with full grid with many clamping options, Requires Clamping Bolt without slot Triple, as table extension and vertical clamping surface, from 1000 mm support through table leg required (Reduction Bushing 000542 required)

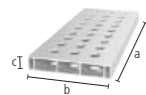

	L (a)	B (b)	H (c)	G	
4-AR22014050.V	500 mm	200 mm	36 mm	2,57 kg	43 €
4-AR22014080.V	800 mm	200 mm	36 mm	4,09 kg	64 €
4-AR22014100.V	1000 mm	200 mm	36 mm	5,30 kg	76 €
4-AR22014120.V	1200 mm	200 mm	36 mm	6,11 kg	92 €
4-AR22014150.V	1500 mm	200 mm	36 mm	7,62 kg	122 €
4-AR22014200.V	2000 mm	200 mm	36 mm	10,14 kg	152 €

Aluminum profile bracket 200x36 mm (50 mm Grid with elongated hole)

Variable clamping also possible at an angle, Requires Clamping Bolt without slot Triple, as table extension and vertical clamping surface, from 1000 mm support through table leg required (Reduction Bushing 000542 required)



	L (a)	B (b)	H (c)	G	
4-AR22014050.VL	500 mm	200 mm	36 mm	2,53 kg	48 €
4-AR22014080.VL	800 mm	200 mm	36 mm	4 kg	74 €
4-AR22014100.VL	1000 mm	200 mm	36 mm	4,99 kg	86 €
4-AR22014120.VL	1200 mm	200 mm	36 mm	5,97 kg	106 €
4-AR22014150.VL	1500 mm	200 mm	36 mm	7,47 kg	138 €
4-AR22014200.VL	2000 mm	200 mm	36 mm	9,93 kg	173 €

Aluminum profile U-shape 200x150 mm (50 mm Grid)

Version with full grid with many clamping options, Requires Clamping Bolt without slot Double, as table extension and vertical clamping surface, from 1000 mm support through table leg required, Flatness tolerance < 0,9 mm / 1000 mm

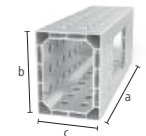

	L (a)	B (b)	H (c)	G	
4-AR22024050.V	500 mm	200 mm	150 mm	5,70 kg	107 €
4-AR22024080.V	800 mm	200 mm	150 mm	8,90 kg	167 €
4-AR22024100.V	1000 mm	200 mm	150 mm	11,30 kg	208 €
4-AR22024120.V	1200 mm	200 mm	150 mm	13,50 kg	247 €
4-AR22024150.V	1500 mm	200 mm	150 mm	16,80 kg	309 €
4-AR22024200.V	2000 mm	200 mm	150 mm	22,40 kg	409 €

Aluminum profile U-shape 200x150 mm (50 mm Grid with elongated hole)

Variable clamping also possible at an angle, Requires Clamping Bolt without slot Double, as table extension and vertical clamping surface, from 1000 mm support through table leg required, Flatness tolerance < 0,9 mm / 1000 mm

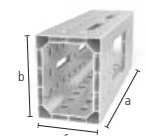

	L (a)	B (b)	H (c)	G	
4-AR22024050.VL	500 mm	200 mm	150 mm	5,53 kg	110 €
4-AR22024080.VL	800 mm	200 mm	150 mm	8,53 kg	173 €
4-AR22024100.VL	1000 mm	200 mm	150 mm	10,89 kg	215 €
4-AR22024120.VL	1200 mm	200 mm	150 mm	13,01 kg	255 €
4-AR22024150.VL	1500 mm	200 mm	150 mm	16,32 kg	320 €
4-AR22024200.VL	2000 mm	200 mm	150 mm	21,68 kg	423 €

Adapter for table connection for aluminum profiles

for fastening the profiles on the front side, insert into profile and clamp to table side, for fixing: 2x 220511, 3x AP220528 (not included in the delivery)



	L (a)	B (b)	H (c)	MS (d)	G	
2-AP220399	163 mm	113 mm	70 mm	18 mm	3,03 kg	70 €
2-AP220399.AT	163 mm	113 mm	70 mm	18 mm	1,10 kg	70 €

Adapter for screw clamps nitrided

for using screw clamps in aluminum profiles, for Screw Clamps: 220610.1, 220630.1, 220615



	L (a)	Ø	G	
2-AP220605.N basic	63 mm	35 mm	0,27 kg	13 €
2-AP220602.N double	81 mm	35 mm	0,32 kg	15 €

Lightweight clamping tools made of aluminum

The use of aluminum provides a lightweight and sturdy clamping surface, that is 75 – 90% lighter than comparable clamping tools. Siegmund aluminum profiles offer many application possibilities such as table extensions or vertical clamping surfaces. The versatile boreholes provide many clamping and combination options with other squares and stops.



You can find more information and accessories for these products online.



www.siegmund.com/
F-profile



Areal Clamping Bolt burnished

220590: Clamping range approx. 33-39 mm, 220590.3: Clamping range approx. 51-57 mm, 220590.4: Clamping range approx. 69-75 mm, recommended for clamping aluminum profiles, MUST NOT be used for connecting tables and U-shaped squares

B 22

		L (a)	SK	ZK1	ZK	AM1	AM	G	
2-220590	double	84 mm	150 kN	3 kN	10 kN	15 Nm	25 Nm	0,33 kg	48 € •
2-220590.3	triple	102 mm	150 kN	3 kN	10 kN	15 Nm	25 Nm	0,38 kg	53 € •
2-220590.4	quadruple	120 mm	150 kN	3 kN	10 kN	15 Nm	25 Nm	0,43 kg	58 € •

Areal Clamping Flush Mount Bolt burnished

countersunk connection of components, 220595: Clamping range approx. 33-39 mm, 220595.3: Clamping range approx. 51-57 mm, 220595.4: Clamping range approx. 69-75 mm, not suitable for elongated holes, MUST NOT be used for connecting tables and U-shaped squares

B 22



		L (a)	SK	ZK1	ZK	AM1	AM	G	
2-220595	double	49 mm	130 kN	3 kN	6 kN	15 Nm	25 Nm	0,12 kg	39 € •
2-220595.3	triple	67 mm	130 kN	3 kN	6 kN	15 Nm	25 Nm	0,18 kg	44 € •
2-220595.4	quadruple	85 mm	130 kN	3 kN	6 kN	15 Nm	25 Nm	0,23 kg	48 € •

Fast Clamping Bolt without slot burnished

recommended for clamping aluminum profiles, without O-ring slot for a smooth surface, MUST NOT be used for connecting tables and U-shaped squares

B 22



		L (a)	SK	ZK	AM1	AM	G	
2-220511	double	83 mm	130 kN	15 kN	6 Nm	15 Nm	0,27 kg	40 € •
2-220513	triple	101 mm	130 kN	15 kN	6 Nm	15 Nm	0,32 kg	51 € •
2-220515	quadruple	119 mm	130 kN	15 kN	6 Nm	15 Nm	0,37 kg	61 € •

Flush Mount Bolt without slot burnished

countersunk connection of components, only for clamping aluminum profiles, tighten aluminum parts only hand-tight

B 22



		L (a)	SK	ZK	AM1	AM	G	
2-AP220528	double	50 mm	130 kN	2 kN	6 Nm	0,13 kg		31 € •
2-AP220529	triple	68 mm	130 kN	2 kN	6 Nm	0,18 kg		37 € •
2-AP220530	quadruple	86 mm	130 kN	2 kN	6 Nm	0,23 kg		43 € •

Flush Mount Bolt burnished

countersunk connection of components, MUST NOT be used for connecting tables and U-shaped squares, not suitable for aluminum profiles, not suitable for elongated holes

B 22



		L (a)	SK	ZK	AM	G	
2-220528	double	49 mm	130 kN	6 kN	15 Nm	0,12 kg	37 € •
2-220529	triple	67 mm	130 kN	6 kN	15 Nm	0,16 kg	43 € •

Connecting Bolt with collar burnished

to connect tables, U-squares and aluminum profiles, suitable for elongated holes, fixed long-term connection

B 22



		L (a)	SK	ZK	AM1	AM	G	
2-220583	double	55 mm	130 kN	15 kN	20 Nm	20 Nm	0,20 kg	21 € •
2-220584	triple	73 mm	130 kN	15 kN	20 Nm	20 Nm	0,27 kg	26 € •
2-220585	quadruple	91 mm	130 kN	15 kN	20 Nm	20 Nm	0,30 kg	32 € •



Fast Clamping Bolt burnished

MUST NOT be used for connecting tables and U-shaped squares

B 22

		L (a)	SK	ZK	AM1	AM	G	
2-220510	double	83 mm	130 kN	15 kN	6 Nm	15 Nm	0,27 kg	40 € •

Fast Clamping Bolt flat without slot burnished

minimal protrusion, MUST NOT be used for connecting tables and U-shaped squares, suitable for aluminum profiles, suitable for elongated holes

B 22



		L (a)	SK	ZK	AM1	AM	G	
2-220524	double	57 mm	130 kN	15 kN	6 Nm	15 Nm	0,16 kg	37 € •
2-220525	triple	75 mm	130 kN	15 kN	6 Nm	15 Nm	0,20 kg	43 € •

Fast Clamping Bolt adjustable without slot burnished

220571: Clamping range approx. 18-36 mm, 220573: Clamping range approx. 36-54 mm, clamping of customized laser cut profiles, suitable for aluminum profiles, tighten aluminum parts only hand-tight, MUST NOT be used for connecting tables and U-shaped squares

100 B 22



		L (a)	SK	ZK	AM1	AM	G	
2-220571	double	95 mm	130 kN	15 kN	6 Nm	15 Nm	0,40 kg	46 € •
2-220573	triple	113 mm	130 kN	15 kN	6 Nm	15 Nm	0,46 kg	55 € •

Universal Bolt Comfort burnished

220532: Clamping range approx. 33-39 mm, 220533: Clamping range approx. 51-57 mm, MUST NOT be used for connecting tables and U-shaped squares

B 22



		L (a)	SK	ZK	AM1	AM	G	
2-220532	double	93 mm	150 kN	15 kN	6 Nm	15 Nm	0,35 kg	44 € •
2-220533	triple	111 mm	130 kN	15 kN	6 Nm	15 Nm	0,41 kg	49 € •

Connecting Bolt nitrided

to connect tables and U-squares, not suitable for aluminum profiles, not suitable for elongated holes, fixed long-term connection

BAR N 22



		L (a)	SK	ZK	AM	G	
2-220560.N	double	36 mm	120 kN	6 kN	15 Nm	0,06 kg	17 € •

Connecting Bolt burnished

to connect tables and U-squares, not suitable for aluminum profiles, not suitable for elongated holes, fixed long-term connection

B 22



		L (a)	SK	ZK	AM	G	
2-220561	triple	54 mm	120 kN	6 kN	15 Nm	0,12 kg	23 € •

Magnetic Clamping Bolt Aluminum

clamping without the use of tools, suitable for pressure-sensitive parts or when counterholding is not possible

AL 22



		L (a)	SF	G	
2-220740		60 mm	18 mm	0,06 kg	20 € •

Style: double / triple / quadruple



You can find more information and accessories for these products online.



www.siegmund.com/
F-bolt22



Professional Screw Clamp burnished / nitrided

interchangeable prism, ball diameter spindle 10 mm, Trapezoid thread of spindle 16x4 mm, Vertical Bar reinforced



	SP	B (b)	H (c)	G	
2-220610.1	3,50 kN	220 mm	300 mm	2,70 kg	62 € •



Professional Screw Clamp 45°/90° nitrided

interchangeable prism, ball diameter spindle 10 mm, Trapezoid thread of spindle 16x4 mm, stepless rotation from 0-360°, Vertical Bar reinforced



	SP	H (c)	G	
2-220630.1	3,50 kN	300 mm	2,21 kg	58 € •



Professional Fast Tension Clamp burnished / nitrided

Vertical Bar reinforced



	SP	B (b)	H (c)	G	
2-220615	3,50 kN	275 mm	300 mm	2,70 kg	94 € •



Pipe Clamp Universal burnished / nitrided

interchangeable prism, ball diameter spindle 10 mm, Trapezoid thread of spindle 16x4 mm, clamping at an angle of +/- 42°, fastening with an adjusting ring



	SP	B (b)	H (c)	G	
2-220604.1	1,40 kN	265 mm	210 mm	1,91 kg	68 € •

Thread Bushing burnished

for 220610.1, Acme trapezoidal thread 16x4 mm for system 22 screw clamp arbor, usable in every system borehole



	H (c)	Ø	G	
2-220618	22 mm	24 mm	0,03 kg	7 € •

Prism for Screw Clamps

for spindle with ball diameter 10 mm, compatible with 22 mm boreholes and clamps



	H (c)	Ø	G	
2-220657.1	20 mm	40 mm	0,05 kg	9 € •
2-220658.E	20 mm	40 mm	0,04 kg	13 € •
2-220659.PA	20 mm	40 mm	0,01 kg	8 € •



Duo Prism Ø 40

for spindle with ball diameter 10 mm, compatible with 22 mm boreholes and clamps

	H (c)	Ø	G	
2-220650	27 mm	40 mm	0,13 kg	16 € •
2-220650.A	27 mm	40 mm	0,06 kg	18 € •
2-220650.PA	27 mm	40 mm	0,02 kg	17 € •



You can find more information and accessories for these products online.



www.siegmund.com/
F-clamp22



Quick-Change Clamp 100

Length clamping arm 100 mm, Clamping range 0-100 mm, Mounting in system boreholes



	L (a)	B (b)	H (c)	G	
2-220706	340 mm	30 mm	150 mm	1,20 kg	64 € •



Quick-Change Clamp 160

Length clamping arm 160 mm, Clamping range 0-140 mm, Mounting in system boreholes



	L (a)	B (b)	H (c)	G	
2-220707	360 mm	30 mm	150 mm	1,20 kg	64 € •



Prism Ø 50 135° with screwed-in collar

M10 thread for e.g. prism extensions Item No. 220649, for pipes up to Ø 80 mm



		H (c)	Ø	G	
2-220648.1	22 B	20 mm	50 mm	0,26 kg	28 € •
2-220648.1.A	22 AL	20 mm	50 mm	0,16 kg	33 € •
2-220648.1.PA	22 PA	20 mm	50 mm	0,08 kg	36 € •

Vario Prism Ø 50 90° / 120° with screwed-in collar

M10 thread for e.g. prism extensions Item No. 220649, for round and square pipes up to Ø 50 mm



		H (c)	Ø	G	
2-220645.1	22 B	20 mm	50 mm	0,30 kg	38 € •
2-220645.1.A	22 AL	20 mm	50 mm	0,15 kg	38 € •
2-220645.1.PA	22 PA	20 mm	50 mm	0,08 kg	38 € •

Prism Ø 60 135° with screwed-in collar burnished

M10 thread for e.g. prism extensions Item No. 220649, for pipes up to Ø 80 mm



		H (c)	Ø	G	
2-220651.1	22 B	30 mm	60 mm	0,58 kg	31 € •
2-220651.1.A	22 AL	30 mm	60 mm	0,32 kg	36 € •
2-220651.1.PA	22 PA	30 mm	60 mm	0,13 kg	38 € •

Prism Ø 80 90° with screwed-in collar

M10 thread for e.g. prism extensions Item No. 220649, for round and square pipes up to Ø 100 mm



		H (c)	Ø	G	
2-220647.1	22 B	40 mm	80 mm	1,07 kg	38 € •
2-220647.1.A	22 AL	40 mm	80 mm	0,57 kg	44 € •
2-220647.1.PA	22 PA	40 mm	80 mm	0,20 kg	46 € •

Prism Ø 120 157° with screwed-in collar

M10 thread for e.g. prism extensions Item No. 220649, for pipes up to Ø 400 mm

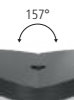

		H (c)	Ø	G	
2-220652.1	22 B	30 mm	120 mm	1,74 kg	49 € •
2-220652.1.A	22 AL	30 mm	120 mm	0,91 kg	64 € •
2-220652.1.PA	22 PA	30 mm	120 mm	0,30 kg	69 € •



Screw Support Ø 80 burnished

vernier adjustment height in a range of 75-110 mm, combinable with support set 220821 and prism extension



	H (c)	Ø	G	
2-220822	75-110 mm	80 mm	2,44 kg	59 € •

Support height adjustable with scale burnished

incl. Set screw, height infinite adjustable between 20-105 mm, Set screw for connecting with prisms



	H (c)	Ø	G	
2-220824	134 mm	45 mm	0,52 kg	46 € •

Prism Collar Screw with countersunk bolt burnished

to mount prisms in boreholes



	L (a)	Ø	G	
2-220669	12 mm	22 mm	0,04 kg	7 € •

Set of Supports 11 pieces burnished

compensation of 1-100 mm height difference, with M10 thread



	H (c)	Ø	G	
2-220821	125 mm	50 mm	2,01 kg	48 € •

Tower for Supports burnished

variable support surface, with M10 thread



	H (c)	Ø	G	
2-220821.1	125 mm	50 mm	0,39 kg	24 € •

Washer Set

gradation of discs: 1 / 2 / 3 / 4 / 5 / 10 / 20 / 40 / 50 mm incl. 1/10" disc 2,54 mm



	Ø	G	
2-220821.2	50 mm	1,62 kg	24 € •

Prism Extension burnished

compatible with prisms, support set 220821 and screw support 220822



	L (a)	Ø	G	
2-220649	25 mm	22 mm	0,07 kg	9 € •
2-220649.1	50 mm	22 mm	0,14 kg	17 € •
2-220649.2	100 mm	22 mm	0,28 kg	21 € •
2-220649.3	150 mm	22 mm	0,42 kg	24 € •



You can find more information and accessories for these products online.



www.siegmund.com/
F-prism22

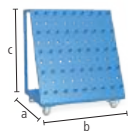

Tool Cart powder coated finish

Max. total weight 240 kg

22

	L (a)	B (b)	H (c)	G	
2-220910	650 mm	900 mm	1020 mm	50 kg	720 € •



Protective Welding Wall

mounting with 2 bolts (16: 000520, 22: 002822, 28: 280511), production-related not scratch proof, Custom color varnish available against surcharge

16 22 28

	L (a)	B (b)	H (c)	G	
2-280980	1600 mm	50 mm	800 mm	23 kg	194 € •



Brush Ø 24 with protecting cover

for cleaning boreholes

22

	Ø	G	
2-220820	24 mm	0,06 kg	18 € •



Brush Ø 24 for drill bit / 10 piece pack

for cleaning boreholes

22

	Ø	G	
2-220820.10	24 mm	0,06 kg	58 € •



Hex wrench Size 5

yellow

22

	G	
2-220852	0,09 kg	15 € •



Burner Holder burnished

can be positioned in borehole

B 22

	H (c)	G	
2-220920	200 mm	0,36 kg	24 € •

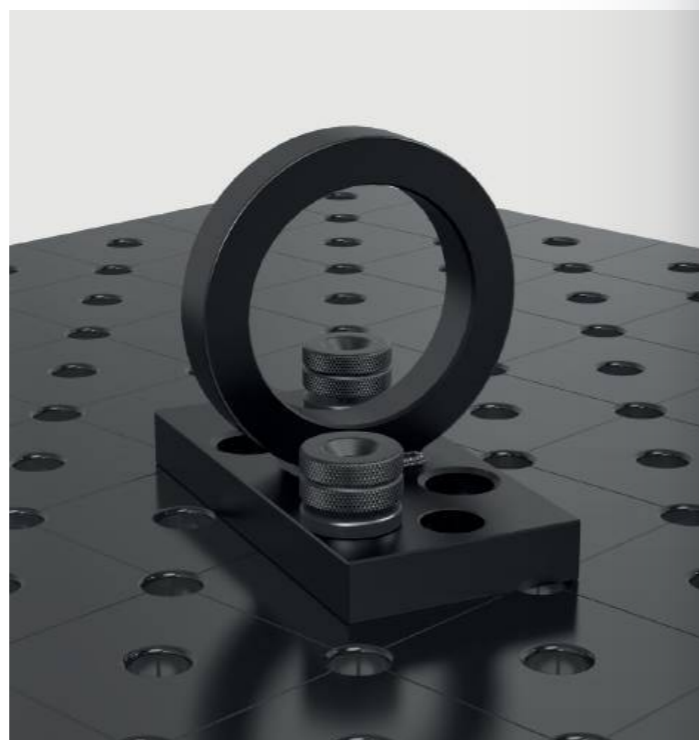

Ground Connection Comfort

guarantees 100% contact to the welding table, Mounting in system boreholes, Load up to 500 ampere, Cable cross section 70-95 mm²

16 22 28



	G	
2-000810	0,66 kg	46 € •



Shipping Bracket with Fastening Plate nitrided

1800 kg load-bearing capacity (with 2x 280511), 1000 kg load-bearing capacity (with 2x 002822), consider further instructions for use for the article online!

BAR N 22 28

	L (a)	B (b)	H (c)	G	
2-000830.N	150 mm	150 mm	25 mm	4,70 kg	56 € •



Shipping Bracket nitrided

2500 kg load-bearing capacity (with 2x 280511), 1000 kg load-bearing capacity (with 2x 002822), 700 kg load-bearing capacity (with 2x 160511), consider further instructions for use for the article online!

BAR N 16 22 28

	L (a)	B (b)	H (c)	G	
2-000835.N	200 mm	100 mm	165 mm	4,50 kg	100 € •



You can find more information and accessories for these products online.



www.siegmund.com/
F-accessories22

Professional 750 / Extreme 8.7

Sub Table Box lockable

powder coated finish, Storage space at your welding table, 360 mm space for drawers, lockable, incl. two keys

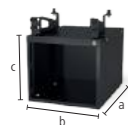

22

	L (a)	B (b)	H (c)	TF	G	
2-220990	630 mm	485 mm	430 mm	100 kg	30 kg	351 € •

10%

Set Sub Table Box lockable incl. 2 drawers

incl. drawers (2x 004230), powder coated finish, Storage space at your welding table, lockable, incl. two keys, delivered pre-assembled, drawer pull-out length 500 mm



22

	L (a)	B (b)	H (c)	TF	G	Special offer price
2-220990.1	630 mm	485 mm	430 mm	100 kg	44 kg	498 € • instead of 504 €

10%

Set Sub Table Box lockable incl. 3 drawers

incl. drawers (1x 004220, 1x 004225, 1x 004230), powder coated finish, Storage space at your welding table, lockable, incl. two keys, delivered pre-assembled, drawer pull-out length 500 mm



22

	L (a)	B (b)	H (c)	TF	G	Special offer price
2-220990.2	630 mm	485 mm	430 mm	100 kg	49 kg	546 € • instead of 560 €

Extreme 8.7 PLUS

Sub Table Box lockable for PLUS Table

powder coated finish, Storage space at your welding table, 360 mm space for drawers, lockable, incl. two keys

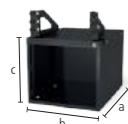

22

	L (a)	B (b)	H (c)	TF	G	
2-222990	630 mm	485 mm	430 mm	100 kg	29,90 kg	351 € •

10%

Set Sub Table Box lockable for PLUS Table incl. 2 drawers

incl. drawers (2x 004230), powder coated finish, Storage space at your welding table, lockable, incl. two keys, delivered pre-assembled, drawer pull-out length 500 mm



22

	L (a)	B (b)	H (c)	TF	G	Special offer price
2-222990.1	630 mm	485 mm	430 mm	100 kg	43,90 kg	498 € • instead of 504 €

10%

Set Sub Table Box lockable for PLUS Table incl. 3 drawers

incl. drawers (1x 004220, 1x 004225, 1x 004230), powder coated finish, Storage space at your welding table, lockable, incl. two keys, delivered pre-assembled, drawer pull-out length 500 mm



22

	L (a)	B (b)	H (c)	TF	G	Special offer price
2-222990.2	630 mm	485 mm	430 mm	100 kg	48,90 kg	546 € • instead of 560 €



You can find more information and accessories for these products online.



www.siegmund.com/
F-stbox

Configuration

Drawer with clip rail

powder coated finish, upgrading possible at any time, for Sub Table Box, for Workstation 0806 / 1208 / 1212 with side walls

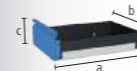



16 22 28



	L (a)	B (b)	H (c)	TF	G	
2-004220	590 mm	400 mm	60 mm	50 kg	5,50 kg	63 € •
2-004225	590 mm	400 mm	120 mm	50 kg	6,50 kg	70 € •
2-004230	590 mm	400 mm	180 mm	50 kg	7 kg	77 € •
2-004235	590 mm	400 mm	240 mm	50 kg	7,50 kg	84 € •



Bench vice 125

	Siegmond bench vice 125 Fastening at a 45° or 90° angle, Jaw width 125 mm, Opening stroke 125 mm, Mounting: System 16: 2x 160511 + 2x 000546, System 22: 2x 220513 + 2x 000544, System 28: 2x 280511			NEW
	2-004320	30 kN	17,50 kg	242 € •
	Set of vice jaw covers 125 incl. bag delivery contents: 2x Fiber, 2x Rubber, 2x Aluminum neutral, 2x Aluminum prisms			NEW
	2-004325		0,85 kg	54 € •
	Set Siegmond bench vice 125 System 22 Fastening at a 45° or 90° angle, Jaw width 125 mm, Opening stroke 125 mm, delivery contents: 1x Bench vice 004320, 2x Bolt 220513, 2x Reduction Bushing 000544, 1x Set of vice jaw covers 004325			NEW
	2-224320	30 kN	19,20 kg	396 € •

Bench vice 150

	Siegmond bench vice 150 Fastening at a 45° or 90° angle, Jaw width 150 mm, Opening stroke 150 mm, Mounting: System 16: 2x 160511 + 2x 000546, System 22: 2x 220513 + 2x 000544, System 28: 2x 280511			NEW
	2-004330	40 kN	24 kg	314 € •
	Set of vice jaw covers 150 incl. bag delivery contents: 2x Fiber, 2x Rubber, 2x Aluminum neutral, 2x Aluminum prisms			NEW
	2-004335		1 kg	61 € •
	Set Siegmond bench vice 150 System 22 Fastening at a 45° or 90° angle, Jaw width 150 mm, Opening stroke 150 mm, delivery contents: 1x Bench vice 004330, 2x Bolt 220513, 2x Reduction Bushing 000544, 1x Set of vice jaw covers 004335			NEW
	2-224330	40 kN	25,90 kg	470 € •



Vice jaw covers

The basic body of the vice jaw covers consists of solid aluminum profiles. The integrated magnets in the profiles hold the covers reliably on the vice and enable quick and easy changing, depending on the workpiece or processing step. Despite the very high magnetic force, workpieces are not magnetized. The vice jaw covers are right-angled and plane-parallel, which means that the high level of accuracy of the Siegmund vice keeps retained.

Set of vice jaw covers

2x Fiber: suitable for finely milled, finely planed, ground or polished surfaces, 2x Rubber: suitable for wooden and plastic parts, 2x Aluminum neutral: secure clamping of coarse to medium-fine machined workpieces thanks to grooves, 2x Aluminum prisms: Clamping of round or oval workpieces using prisms



You can find more information and accessories for these products online.



www.siegmund.com/F-benchvice

Table press System 22

compressive force of 2,5 tons, total stroke 60 mm, operating force 330 N, fixation always required in two places



2-220780				G	6,70 kg	1.073 € •
----------	--	--	--	---	---------	------------------

Special Square System 22

as an extension and vertical fixation of the press

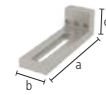

2-220702	L (a)	B (b)	H (c)	G		72 € •
	195 mm	60 mm	60 mm		1,66 kg	

Thrust Piece

000701.AL: recommended for steel work, 000701.PA: recommended for applications with stainless steel



		H (c)	Ø	G		
2-000701.AL	28 22 16 AL	15 mm	55 mm	0,08 kg	22 € •	
2-000701.PA	28 22 16 PA	15 mm	55 mm	0,03 kg	18 € •	

Stamp 90° with extention pipe

for pressing in corners without damaging the weld seam



2-000706	L (a)	B (b)	H (c)	G		94 € •
	168 mm	50 mm	50 mm		0,82 kg	

Pipe Adapter POM-C

for straightening pipes, 000703.1: for pipes Ø 21,4 mm, 000703.2: for pipes Ø 33,7 mm, 000703.3: for pipes Ø 42,4 mm



	L (a)	Ø	G			
2-000703.1	35 mm	55 mm	0,08 kg	21 € •		
2-000703.2	35 mm	55 mm	0,06 kg	21 € •		
2-000703.3	35 mm	55 mm	0,05 kg	21 € •		

Pipe Bending Plug POM-C

for bending and straightening pipes, 000704.1: for pipes Ø 21,4 mm, 000704.2: for pipes Ø 33,7 mm, 000704.3: for pipes Ø 42,4 mm



	L (a)	B (b)	H (c)	G		
2-000704.1	120 mm	35 mm	60 mm	0,24 kg	38 € •	
2-000704.2	120 mm	35 mm	60 mm	0,21 kg	38 € •	
2-000704.3	120 mm	35 mm	60 mm	0,18 kg	38 € •	

Counter block POM-C

as a counter block for bending and straightening pipes, Plug socket required for fastening, fastened with bolt 160513 / 220513 / 280513 (not included in the delivery), 000705.1: for pipes Ø 21,4 mm, 000705.2: for pipes Ø 33,7 mm, 000705.3: for pipes Ø 42,4 mm



	L (a)	B (b)	H (c)	G		
2-000705.1	60 mm	114 mm	55 mm	0,29 kg	49 € •	
2-000705.2	60 mm	102 mm	55 mm	0,25 kg	47 € •	
2-000705.3	60 mm	93 mm	55 mm	0,22 kg	44 € •	

Plug socket

for rotatable fastening of the counter block in the boreholes, for fixing: 220515



2-220701	L (a)	Ø	G			18 € •
	54 mm	40 mm	0,24 kg			

Product recommendation



Basic-Set

Included in the set: 1x 000701.PA, 1x 000701.AL, 1x 220702



2-220783				G	1,77 kg	90 € •
						instead of 113 €



Pipe straightening set for Ø 21,4

Included in the set: 1x 000703.1, 1x 000704.1, 2x 000705.1, 2x 220701, fastened with bolt 220515 (not included in the delivery)



2-220782.1				G	1,38 kg	155 € •
						instead of 194 €



Pipe straightening set for Ø 33,7

Included in the set: 1x 000703.2, 1x 000704.2, 2x 000705.2, 2x 220701, fastened with bolt 220515 (not included in the delivery)



2-220782.2				G	1,25 kg	152 € •
						instead of 190 €



Pipe straightening set for Ø 42,4

Included in the set: 1x 000703.3, 1x 000704.3, 2x 000705.3, 2x 220701, fastened with bolt 220515 (not included in the delivery)



2-220782.3				G	1,15 kg	146 € •
						instead of 183 €



You can find more information and accessories for these products online.



www.siegmund.com/F-tablepress

FINE DETAILS FABRICATION

Our System 16 is the right decision for fine details fabrications, such as railings or frame constructions.

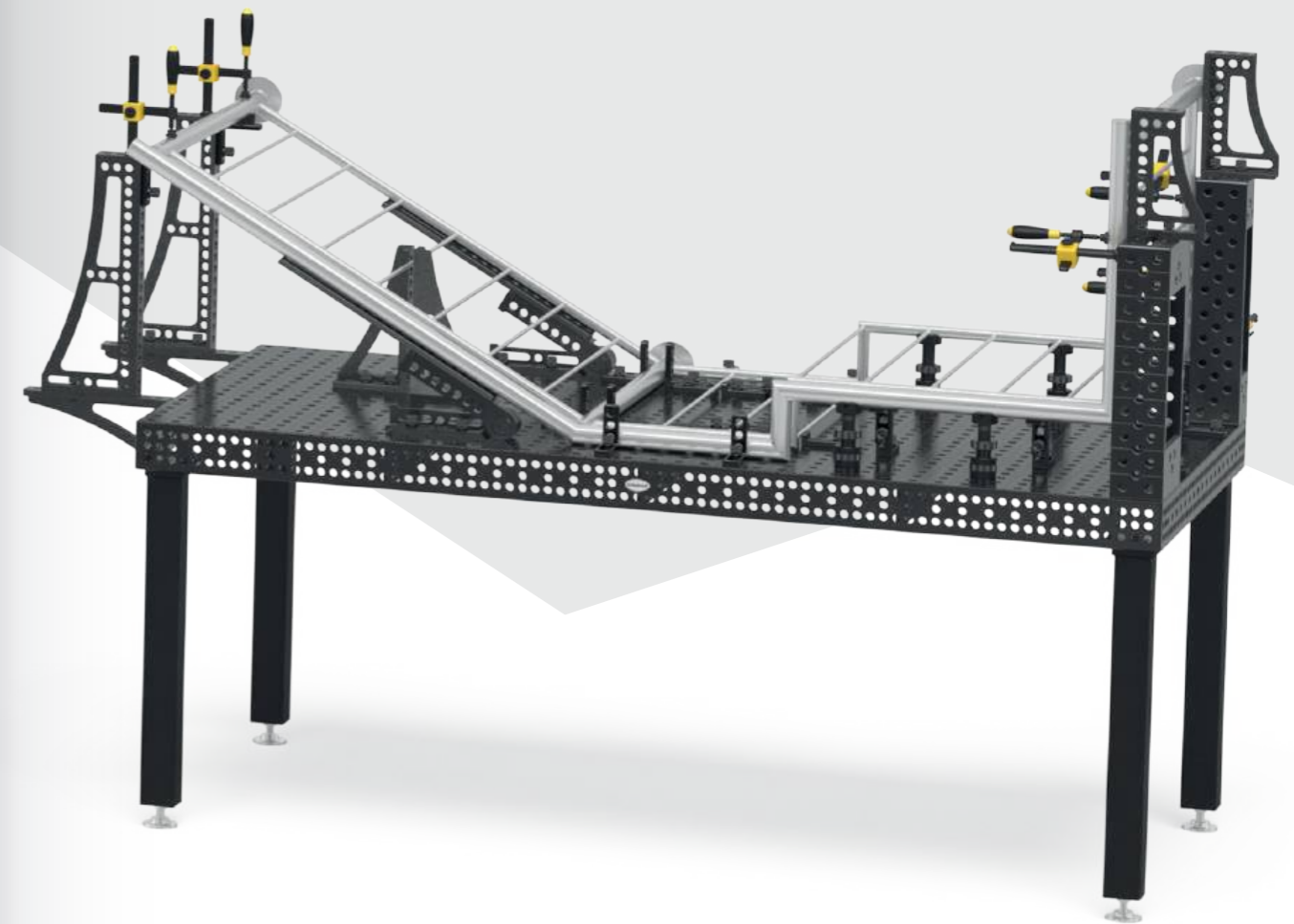
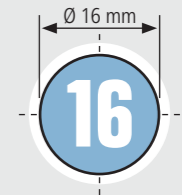

**Recommended load
up to 2000 kg**
max. 1000 kg per leg basic equipment

Basic 750

- premium steel S355J2+N, plasma nitrided and BAR-coated
- Material thickness approx. 11,5 – 13 mm
- Borehole Ø 16 mm, Boreholes on the surface 50x50 mm grid
- Height of table side 50 mm, Borehole spacing of table side 50 mm
- incl. leg standard equipment



Table size	Legs	Weight			
1000 x 1000 mm	4	183 kg	1.326 €	4-161010.P	•
1200 x 800 mm	4	173 kg	1.326 €	4-161025.P	•
1200 x 1200 mm	4	242 kg	1.728 €	4-161015.P	•
1500 x 1000 mm	4	244 kg	1.849 €	4-161035.P	•

Weight = Table + Pallet + Leg standard equipment
 Maximum recommended static total load with 4 legs 1000 kg based on even load distribution. (Data only for leg standard equipment)



www.siegmund.com/
F-tablebasic16

Table Legs



	Standard equipment	Height adjustable	Caster, locking brake	Height adjustable, caster, locking brake	Floor anchoring
	161856	4-160877.XX	4-161855.XX	4-160879.XX	4-160874.XX
Capacity per table leg	1000 kg	1000 kg	200 kg	200 kg	1000 kg
Leg height	815 mm	550 – 950 mm	815 mm	600 – 900 mm	815 mm
Fine adjustment	50 mm	40 mm	30 mm	30 mm	50 mm
Surcharge per leg	included	55 €	62 €	92 €	53 €

Working height = height of table leg + height of side panel of table
 The specified load capacities refer to static load. Note castor: Not recommended for welding tables with 6 table legs. Because of risk of tipping not permitted for 1200 x 800 mm tables.

Basic sets



	160610	160511	160420.N	160108.N	160110.N	160162.N	163999	
1	4-161200	4x	12x	8x	4x	2x	1x	873 € •
2	4-161300	8x	16x	10x	4x	4x	2x	1.447 € •

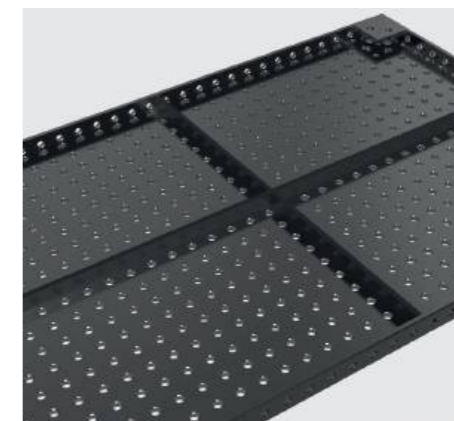

Professional 750

- premium steel S355J2+N, plasma nitrided and BAR-coated
- Material thickness approx. 11,5 – 13 mm
- Borehole Ø 16 mm, Boreholes on the surface 50x50 mm grid
- Height of table side 100 mm, Borehole spacing of table side 25 mm
- incl. leg standard equipment



Table size	Legs	Weight			
1200 x 1200 mm	4	261 kg	2.029 €	4-160015.P	•
1500 x 1000 mm	4	281 kg	2.151 €	4-160035.P	•
2000 x 1000 mm	4	354 kg	2.869 €	4-160020.P	•
2400 x 1200 mm	6	503 kg	3.931 €	4-160030.P	•
3000 x 1500 mm	6	758 kg	5.172 €	4-160040.P	•

Weight = Table + Pallet + Leg standard equipment
 Maximum recommended static total load with 4 legs 2000 kg based on even load distribution. (Data only for leg standard equipment)



www.siegmund.com/
F-table75016

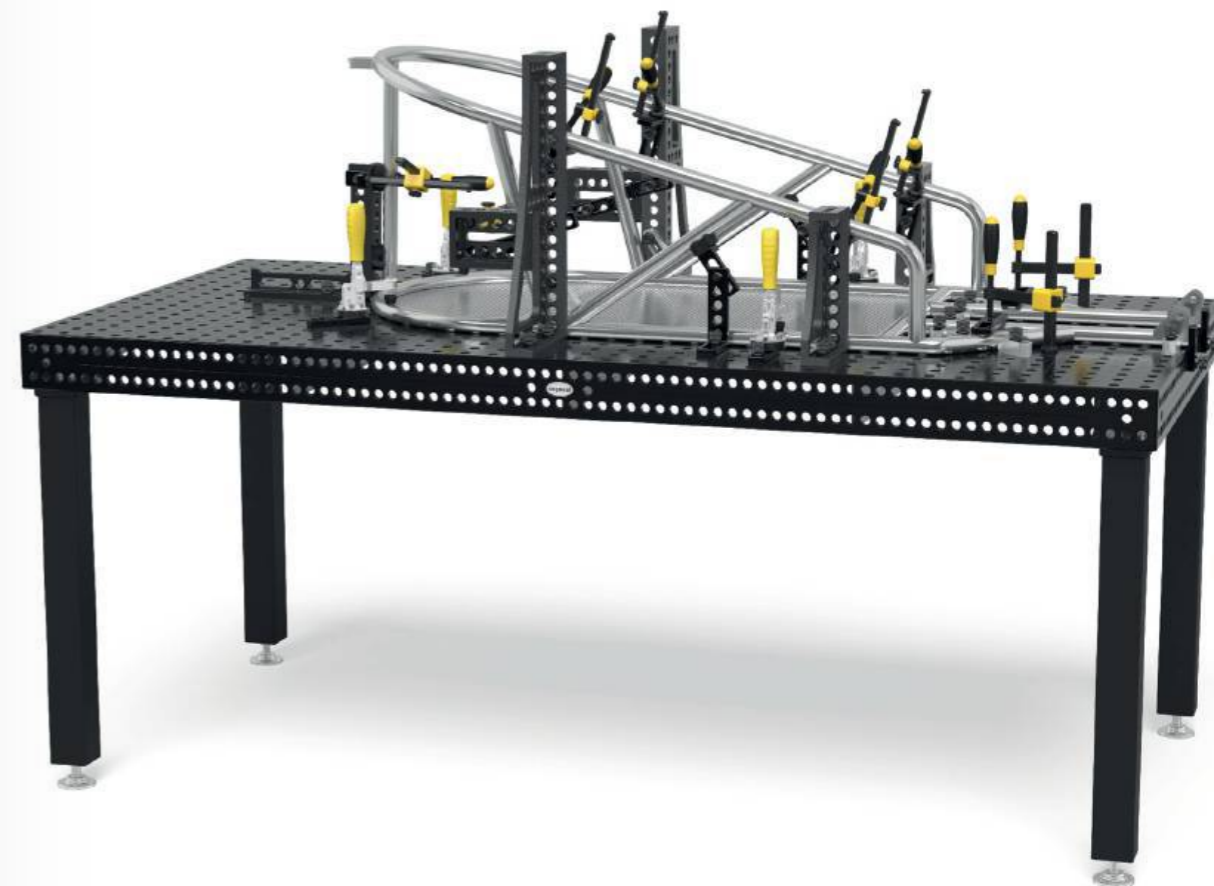

Table Legs



	Standard equipment	Standard equipment	Height adjustable	Caster, locking brake	Height adjustable, caster, locking brake	Floor anchoring
	160858.X	160857.X	4-160877.XX	4-160876.XX	4-160879.XX	4-160875.XX
Capacity per table leg	1000 kg	1000 kg	1000 kg	200 kg	200 kg	1000 kg
Leg height	750 mm	850 mm	550 – 950 mm	750 mm	600 – 900 mm	750 mm
Fine adjustment	40 mm	40 mm	40 mm	30 mm	30 mm	50 mm
Surcharge per leg	included	Alternatively	55 €	61 €	92 €	53 €

Working height = height of table leg + height of side panel of table
 The specified load capacities refer to static load. Note castor: Not recommended for welding tables with 6 or 8 table legs.

Sets



	160610	160630	160645.1.N	160511	160410.N	160420.N	160108.N
1	4-163100	4x		12x		4x	4x
2	4-163200	6x	2x	4x	18x	4x	6x
3	4-163300	8x	4x	4x	24x	4x	8x
4	4-163400	10x	4x	8x	30x	8x	10x
5	4-163500	12x	6x	8x	36x	8x	12x

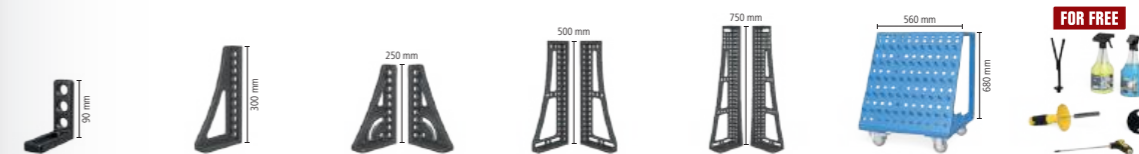
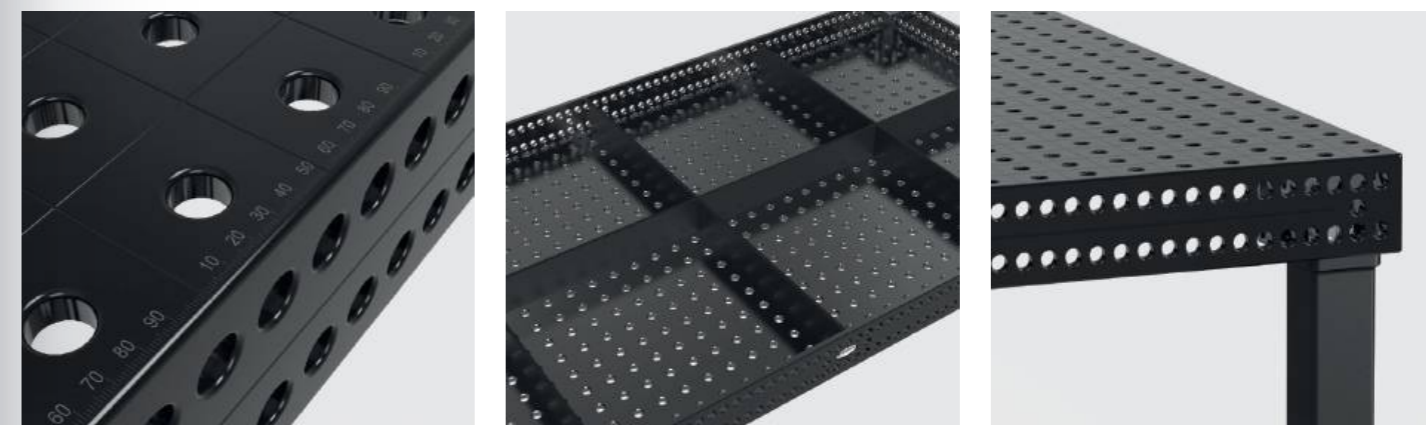

	160110.N	160162.N	160161+63.N	160134+36.N	160146+48.N	160910	163999	
	4x						1x	1.067 € •
	6x	2x					1x	1.908 € •
	8x	2x		1x			1x	2.826 € •
	10x	4x	1x	1x		1x	1x	4.293 € •
	12x	4x	1x	1x	1x	1x	1x	5.670 € •

Professional Extreme 8.7

- Through-hardened tool steel X8.7, plasma nitrided and BAR-coated
- Material thickness approx. 11,5 – 13 mm
- Borehole Ø 16 mm, Boreholes on the surface 50x50 mm grid
- Height of table side 100 mm, Boreholes on table sides in diagonal grid
- Table side panel made of high quality steel S355J2+N
- incl. leg standard equipment



Table size	Legs	Weight			
1000 x 500 mm	4	126 kg	1.354 €	4-160005.X7D	•
1000 x 1000 mm	4	192 kg	1.793 €	4-160010.X7D	•
1200 x 800 mm	4	193 kg	1.916 €	4-160025.X7D	•
1200 x 1200 mm	4	259 kg	2.352 €	4-160015.X7D	•
1500 x 1000 mm	4	279 kg	2.474 €	4-160035.X7D	•
1500 x 1500 mm	4	394 kg	3.294 €	4-160050.X7D	•
2000 x 1000 mm	4	351 kg	3.244 €	4-160020.X7D	•
2000 x 1200 mm	4	412 kg	3.897 €	4-160060.X7D	•
2400 x 1200 mm	6	499 kg	4.569 €	4-160030.X7D	•
3000 x 1500 mm	6	753 kg	5.702 €	4-160040.X7D	•
4000 x 2000 mm	8	1255 kg	9.382 €	4-160055.X7D	•

Weight = Table + Pallet + Leg standard equipment
 Maximum recommended static total load with 4 legs 2000 kg based on even load distribution. (Data only for leg standard equipment)
 All tables are available on order without plasma nitriding. www.siegmund.com/F-tableX716



www.siegmund.com/
F-tableX716



Table Legs



	Standard equipment	Standard equipment	Height adjustable	Caster, locking brake	Height adjustable, caster, locking brake	Floor anchoring
	160858.X	160857.X	4-160877.XX	4-160876.XX	4-160879.XX	4-160875.XX
Capacity per table leg	1000 kg	1000 kg	1000 kg	200 kg	200 kg	1000 kg
Leg height	750 mm	850 mm	550 – 950 mm	750 mm	600 – 900 mm	750 mm
Fine adjustment	40 mm	40 mm	40 mm	30 mm	30 mm	50 mm
Surcharge per leg	included	Alternatively	55 €	61 €	92 €	53 €

Working height = height of table leg + height of side panel of table
 The specified load capacities refer to static load. Note for castor: Not recommended for welding tables with 6 or 8 table legs. Because of risk of tipping not recommended for 1000 x 500 mm and 1200 x 800 mm.

Sets



	160610	160630	160645.1.N	160511	160410.N	160420.N	160108.N
1	4-163100	4x		12x		4x	4x
2	4-163200	6x	2x	18x	4x	6x	6x
3	4-163300	8x	4x	24x	4x	8x	8x
4	4-163400	10x	4x	30x	8x	10x	10x
5	4-163500	12x	6x	36x	8x	12x	12x

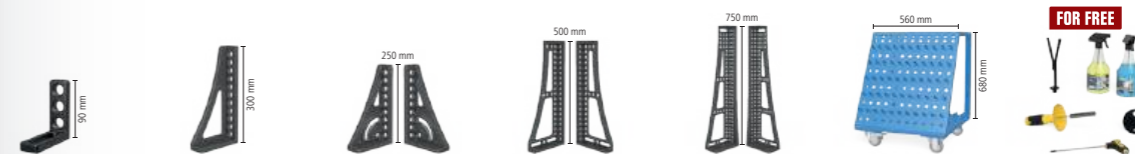
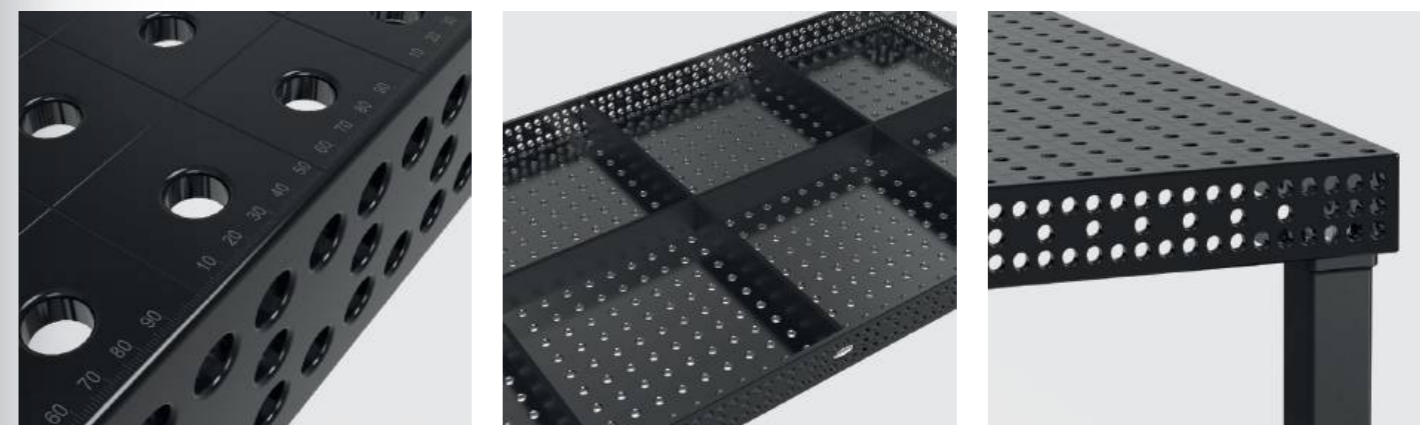

	160110.N	160162.N	160161+63.N	160134+36.N	160146+48.N	160910	163999	
	4x						1x	1.067 € •
	6x	2x					1x	1.908 € •
	8x	2x		1x			1x	2.826 € •
	10x	4x	1x	1x		1x	1x	4.293 € •
	12x	4x	1x	1x	1x	1x	1x	5.670 € •

Professional Extreme 8.7 PLUS

- Through-hardened tool steel X8.7, plasma nitrided and BAR-coated
- Material thickness approx. 11,5 – 13 mm
- Borehole Ø 16 mm, Boreholes on the surface 50x50 mm grid
- Height of table side 150 mm, Boreholes on table side 3 rows with 25 mm spacing, 2 rows with 50 mm spacing
- Table side panel made of high quality steel S355J2+N
- incl. leg standard equipment



Table size	Legs	Weight			
1200 x 1200 mm	4	287 kg	2.612 €	4-160015.X7PL	•
1500 x 1000 mm	4	313 kg	2.721 €	4-160035.X7PL	•
2000 x 1000 mm	4	397 kg	3.611 €	4-160020.X7PL	•
2400 x 1200 mm	6	553 kg	5.075 €	4-160030.X7PL	•
3000 x 1500 mm	6	850 kg	6.297 €	4-160040.X7PL	•
4000 x 2000 mm	8	1457 kg	10.372 €	4-160055.X7PL	•



Weight = Table + Pallet + Leg standard equipment
 Maximum recommended static total load with 4 legs 2000 kg based on even load distribution. (Data only for leg standard equipment)
 All tables are available on order without plasma nitriding: www.siegmund.com/F-tableX716plus



www.siegmund.com/F-tableX716plus



Table Legs



	Standard equipment	Standard equipment	Height adjustable	Caster, locking brake	Height adjustable, caster, locking brake	Floor anchoring
	160853.X	160857.X	4-160877.XX	4-160860.XX	4-160879.XX	4-160872.XX
Capacity per table leg	1000 kg	1000 kg	1000 kg	200 kg	200 kg	1000 kg
Leg height	700 mm	850 mm	550 – 950 mm	700 mm	600 – 900 mm	700 mm
Fine adjustment	40 mm	40 mm	40 mm	30 mm	30 mm	50 mm
Surcharge per leg	included	Alternatively	55 €	60 €	92 €	53 €

Working height = height of table leg + height of side panel of table
 The specified load capacities refer to static load. Note castor: Not recommended for welding tables with 6 or 8 table legs.

Sets



	160610	160630	160645.1.N	160511	160410.N	160420.N	160108.N
1	4-163100	4x		12x		4x	4x
2	4-163200	6x	2x	18x	4x	6x	6x
3	4-163300	8x	4x	24x	4x	8x	8x
4	4-163400	10x	4x	30x	8x	10x	10x
5	4-163500	12x	6x	36x	8x	12x	12x

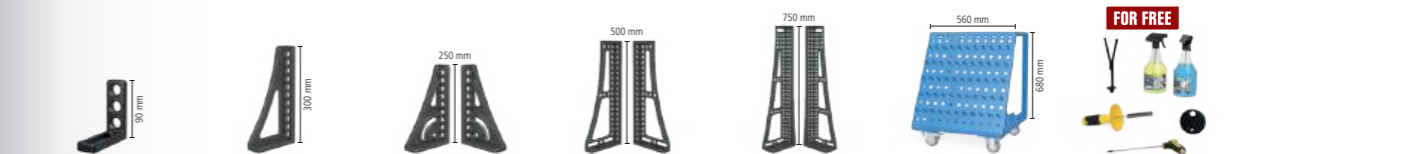
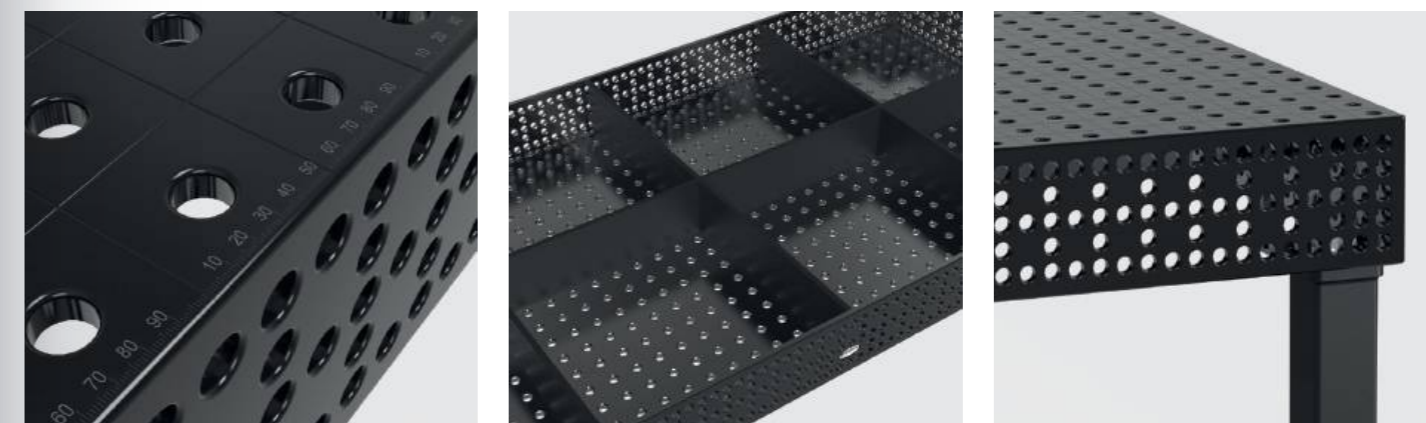

	160110.N	160162.N	160161+63.N	160134+36.N	160146+48.N	160910	163999	
	4x						1x	1.067 € •
	6x	2x					1x	1.908 € •
	8x	2x		1x			1x	2.826 € •
	10x	4x	1x	1x		1x	1x	4.293 € •
	12x	4x	1x	1x	1x	1x	1x	5.670 € •

EXCLUSIVE OFFERS

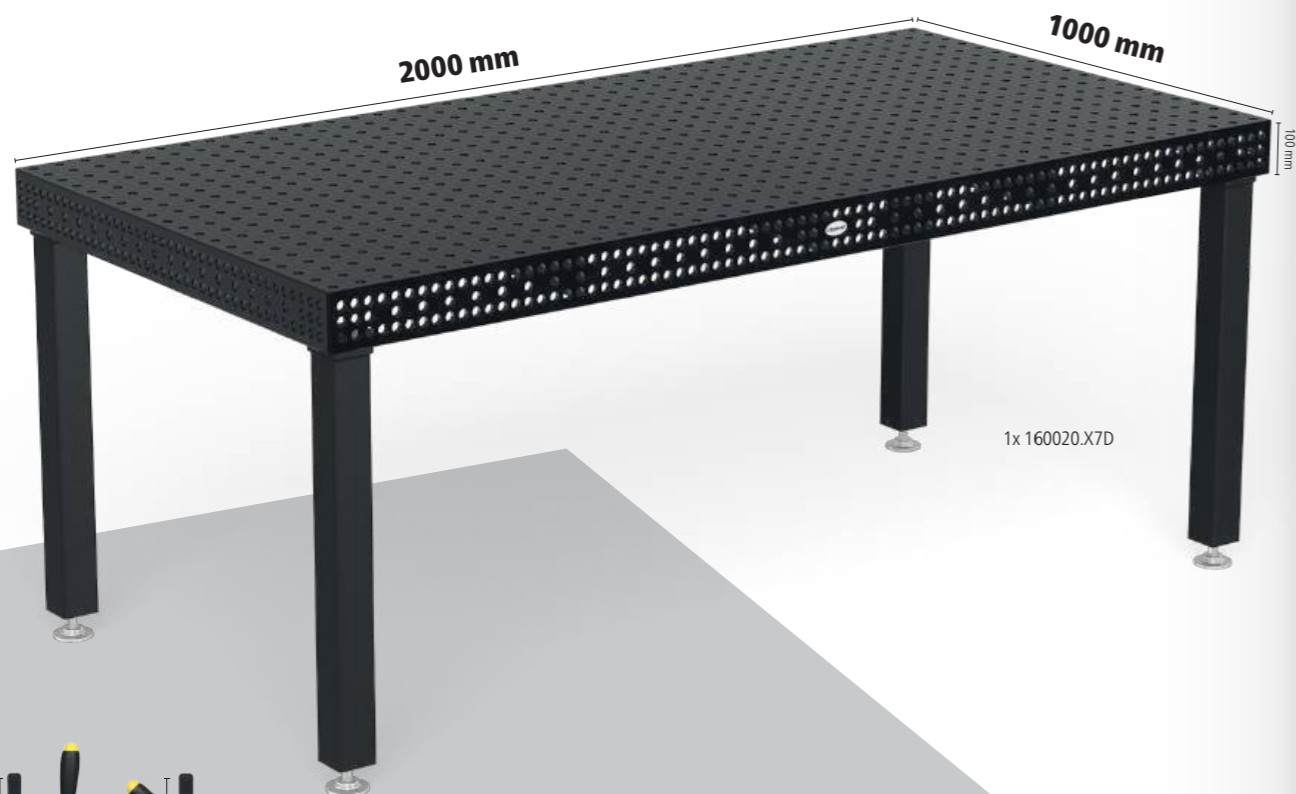

Welding Table Extreme 8.7

incl. accessories

- Through-hardened tool steel X8.7 + Plasma nitration
- Table side panel made of high quality steel S355J2+N + Plasma nitration
- Borehole Ø 16 mm
- Boreholes on the surface 50x50 mm grid
- Material thickness approx. 11,5 – 13 mm
- Height of table side 100 mm
- Boreholes on table sides in diagonal grid
- Corners, edges and boreholes rounded
- With scaling on the surface
- Construction reinforced with ribbing

Special offer price %

5.353 €

instead of 5.756 €

4-168120.X7D



Welding Table Professional 750

incl. accessories

- premium steel S355J2+N + Plasma nitration
- Borehole Ø 16 mm
- Boreholes on the surface 50x50 mm grid
- Material thickness approx. 11,5 – 13 mm
- Height of table side 100 mm
- Borehole spacing of table side 25 mm
- Corners, edges and boreholes rounded
- With scaling on the surface
- Construction reinforced with ribbing

Special offer price %

3.713 €

instead of 3.993 €

4-168435.P

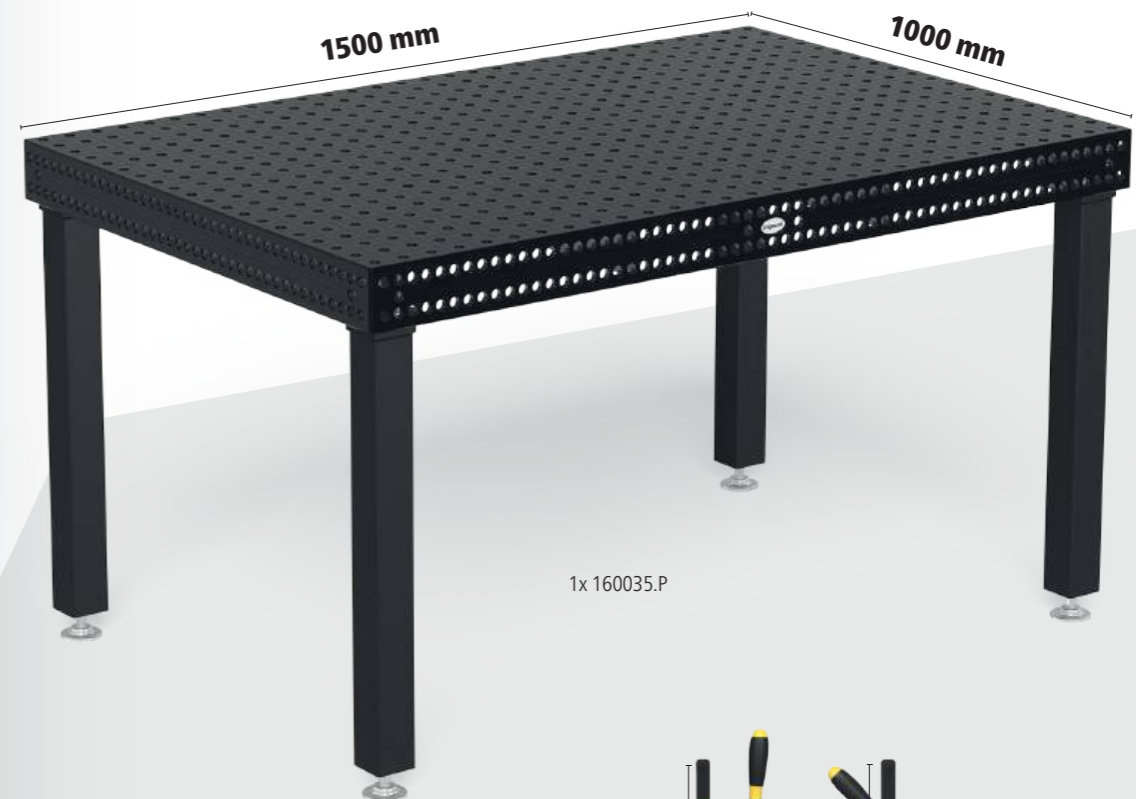

Siegmund lifting platform

- with two lifting cylinders
- high resilience
- easy handling
- massive scissors and steel rollers
- Contact strip protects against crushing
- Above-floor and underfloor installation possible



Lifting platform 2010

for 2000 x 1000 mm table, Overall height when retracted: 330 mm, Lifting range: 1100 mm, Lifting time loaded: 45~55 seconds, Force 2,2 kW, Operating voltage 400 V, Maximum load capacity: Basic frame (without a table) 4000 kg, incl. insulation plates

NEW

16 22 28

	L (a)	B (b)	G	
4-HB4020.1	1990 mm	990 mm	470 kg	6.543 € •



Lifting platform 2012

for 2000 x 1200 mm table, Overall height when retracted: 330 mm, Lifting range: 1100 mm, Lifting time loaded: 45~55 seconds, Force 2,2 kW, Operating voltage 400 V, Maximum load capacity: Basic frame (without a table) 4000 kg, incl. insulation plates

NEW

16 22 28

	L (a)	B (b)	G	
4-HB4060.1	1990 mm	1190 mm	490 kg	6.783 € •



Lifting platform 2412

for 2400 x 1200 mm table, Overall height when retracted: 330 mm, Lifting range: 1100 mm, Lifting time loaded: 45~55 seconds, Force 2,2 kW, Operating voltage 400 V, Maximum load capacity: Basic frame (without a table) 4000 kg, incl. insulation plates

NEW

16 22 28

	L (a)	B (b)	G	
4-HB4030.1	2390 mm	1190 mm	530 kg	7.249 € •



Lifting platform 3015

for 3000 x 1500 mm table, Overall height when retracted: 430 mm, Lifting range: 650 mm, Lifting time loaded: 35~45 seconds, Force 2,2 kW, Operating voltage 400 V, Maximum load capacity: Basic frame (without a table) 6000 kg, incl. insulation plates

NEW

16 22 28

	L (a)	B (b)	G	
4-HB4040.1	2990 mm	1490 mm	865 kg	11.209 € •

Top quality for all components

Siegmund makes your work easier with lifting platforms specially designed for welding tables. The contact strip ensures reliable protection while the lifting platform is being lowered. If it is triggered by an object or a person, the lifting platform stops the lowering process immediately.



You can find more information and accessories for these products online.



www.siegmund.com/F-h-lift



Lifting platform 2010 with welding table

- incl. welding table 2000 x 1000 mm and insulation plates
- Material thickness Table Top approx. 11,5 – 13 mm
- Dimensions (L x W): approx. 1990 x 990 mm
- Weight (without a table) approx. 470 kg
- Overall height when retracted: 330 mm, Lifting range: 1100 mm
- Working height is overall height plus table side panel
- Maximum load capacity: Basic frame (without a table) 4000 kg
- Lifting time loaded: 45 ~ 55 seconds
- Force 2,2 kW, Operating voltage 400 V



Size Working surface	Specifications Working surface	G			
2000 x 1000 mm	16 750 N BAR	800 kg	9.160 €	4-HB160020.P	•
2000 x 1000 mm	16 XB.7 N BAR	797 kg	9.535 €	4-HB160020.X7D	•
2000 x 1000 mm	16 XB.7 N BAR	844 kg	9.902 €	4-HB160020.X7PL	•

Lifting platform 2012 with welding table

- incl. welding table 2000 x 1200 mm and insulation plates
- Material thickness Table Top approx. 11,5 – 13 mm
- Dimensions (L x W): approx. 1990 x 1190 mm
- Weight (without a table) approx. 490 kg
- Overall height when retracted: 330 mm, Lifting range: 1100 mm
- Working height is overall height plus table side panel
- Maximum load capacity: Basic frame (without a table) 4000 kg
- Lifting time loaded: 45 ~ 55 seconds
- Force 2,2 kW, Operating voltage 400 V



Size Working surface	Specifications Working surface	G			
2000 x 1200 mm	16 XB.7 N BAR	878 kg	10.428 €	4-HB160060.X7D	•



Lifting platform 2412 with welding table

- incl. welding table 2400 x 1200 mm and insulation plates
- Material thickness Table Top approx. 11,5 – 13 mm
- Dimensions (L x W): approx. 2390 x 1190 mm
- Weight (without a table) approx. 530 kg
- Overall height when retracted: 330 mm, Lifting range: 1100 mm
- Working height is overall height plus table side panel
- Maximum load capacity: Basic frame (without a table) 4000 kg
- Lifting time loaded: 45 ~ 55 seconds
- Force 2,2 kW, Operating voltage 400 V



Size Working surface	Specifications Working surface	G			
2400 x 1200 mm	16 750 N BAR	996 kg	10.802 €	4-HB160030.P	•
2400 x 1200 mm	16 XB.7 N BAR	992 kg	11.440 €	4-HB160030.X7D	•
2400 x 1200 mm	16 XB.7 N BAR	1048 kg	11.946 €	4-HB160030.X7PL	•

Lifting platform 3015 with welding table

- incl. welding table 3000 x 1500 mm and insulation plates
- Material thickness Table Top approx. 11,5 – 13 mm
- Dimensions (L x W): approx. 2990 x 1490 mm
- Weight (without a table) approx. 865 kg
- Overall height when retracted: 430 mm, Lifting range: 650 mm
- Working height is overall height plus table side panel
- Maximum load capacity: Basic frame (without a table) 6000 kg
- Lifting time loaded: 34 ~ 45 seconds
- Force 2,2 kW, Operating voltage 400 V



Size Working surface	Specifications Working surface	G			
3000 x 1500 mm	16 750 N BAR	1586 kg	16.003 €	4-HB160040.P	•
3000 x 1500 mm	16 XB.7 N BAR	1581 kg	16.533 €	4-HB160040.X7D	•
3000 x 1500 mm	16 XB.7 N BAR	1680 kg	17.128 €	4-HB160040.X7PL	•



Rotating table height adjustable static

- Dimensions (L x W): approx. 785 x 785 mm
- Weight (without plate): approx. 70 kg
- Working height between 780 mm and 1100 mm
- Due to the danger of tipping, we exclusively recommend the sizes shown
- Only compatible with specified worktops (special attachment points in the worktop)
- Maximum load capacity: Basic frame (without plate) 1000 kg



Size Working surface	Specifications Working surface	MS (d)	G			
1000 x 1000 mm	16 750 N BAR	12 mm	192 kg	2.101 €	2-DS161010.P	•
1200 x 800 mm	16 750 N BAR	12 mm	182 kg	2.101 €	2-DS161025.P	•
1200 x 1200 mm	16 750 N BAR	12 mm	238 kg	2.503 €	2-DS161015.P	•
1000 x 1000 mm	16 XB.7 N BAR	12 mm	160 kg	1.695 €	2-DS164024.X7	•
1200 x 800 mm	16 XB.7 N BAR	12 mm	158 kg	1.673 €	2-DS164004.X7	•
1200 x 1200 mm	16 XB.7 N BAR	12 mm	200 kg	2.019 €	2-DS164034.X7	•
Ø 1000 mm	16 XB.7 N BAR	12 mm	142 kg	1.739 €	2-DS164210.X7	•

Rotating table height adjustable portable

- Dimensions (L x W): approx. 795 x 795 mm
- Weight (without plate): approx. 70 kg
- Working height between 780 mm and 1100 mm
- Due to the danger of tipping, we exclusively recommend the sizes shown
- Only compatible with specified worktops (special attachment points in the worktop)
- Maximum load capacity: Basic frame (without plate) 1000 kg



Size Working surface	Specifications Working surface	MS (d)	G			
1000 x 1000 mm	16 750 N BAR	12 mm	192 kg	2.230 €	2-DM161010.P	•
1200 x 800 mm	16 750 N BAR	12 mm	182 kg	2.230 €	2-DM161025.P	•
1200 x 1200 mm	16 750 N BAR	12 mm	238 kg	2.632 €	2-DM161015.P	•
1000 x 1000 mm	16 XB.7 N BAR	12 mm	160 kg	1.824 €	2-DM164024.X7	•
1200 x 800 mm	16 XB.7 N BAR	12 mm	158 kg	1.802 €	2-DM164004.X7	•
1200 x 1200 mm	16 XB.7 N BAR	12 mm	200 kg	2.148 €	2-DM164034.X7	•
Ø 1000 mm	16 XB.7 N BAR	12 mm	142 kg	1.868 €	2-DM164210.X7	•

Magnetic ground connection

Magnetic ground connection with rotary joint for a high holding force on clean and smooth surfaces. No more twisting cables thanks to the quick and easy grounding. Connection can be clamped or hard-wired. In combination with an adapter plate and countersunk-head screw, it is perfectly suited as a retrofit set for the rotating table.



Magnetic ground connection for rotating table

quick and easy grounding, no cable twisting, high holding force on clean and smooth surfaces, delivery contents: Adapter plate and countersunk-head screw

16 22 28

	MS (d)	G	
2-00003399	12 mm	0,92 kg	36 € •

You can find more information and accessories for these products online. www.siegmund.com/F-rotating

Mobile lifting table 500 kg

- Dimensions (L x W): approx. 1115 x 630 mm
- Weight (without plate): approx. 65 kg
- Working height from approx. 700 to 1000 mm
- Only compatible with specified worktops (special attachment points in the worktop)
- Maximum load capacity: Basic frame (without plate) 500 kg



Size Working surface	Specifications Working surface	MS (d)	G			
1200 x 800 mm	16 750 N BAR	12 mm	177 kg	2.500 €	2-HT161025.P	•
1500 x 1000 mm	16 750 N BAR	12 mm	231 kg	3.023 €	2-HT161035.P	•
1200 x 800 mm	16 XB.7 N BAR	12 mm	153 kg	2.072 €	2-HT164004.X7	•
1500 x 1000 mm	16 XB.7 N BAR	12 mm	200 kg	2.493 €	2-HT164014.X7	•

Mobile lifting table 1000 kg

- Dimensions (L x W): approx. 1490 x 990 mm
- Weight (without plate): approx. 200 kg
- Working height from approx. 700 to 1000 mm
- Fastening via the boreholes
- Maximum load capacity: Basic frame (without plate) 1000 kg



Size Working surface	Specifications Working surface	MS (d)	G			
1500 x 1000 mm	16 750 N BAR	12 mm	366 kg	3.442 €	2-HS161035.P	•
1500 x 1000 mm	16 XB.7 N BAR	12 mm	335 kg	2.912 €	2-HS164014.X7	•
2000 x 1000 mm	16 XB.7 N BAR	12 mm	379 kg	3.280 €	2-HS164044.X7	•
1500 x 1000 mm	16 750 N BAR	12 mm	405 kg	3.744 €	2-HS160035.P	•

Mobile lifting table 1200 kg

- Dimensions (L x W): approx. 1490 x 990 mm
- Weight (without plate): approx. 210 kg
- Working height from approx. 700 to 1000 mm
- Maximum load capacity: Basic frame (without plate) 1200 kg



Size Working surface	Specifications Working surface	MS (d)	G			
1500 x 1000 mm	16 XB.7 N BAR	12 mm	413 kg	4.831 €	2-HS160035.X7D	•

Product recommendation



Supplementary set, load-bearing capacity 1700 kg

Second lifting cylinder for 1700 kg load-bearing capacity (minus plate), Only compatible with mobile lifting table 1200 kg, Scope of delivery: 1x lifting cylinder, 1x foot pedal, fastening material

16 22 28

	MS (d)	G	
2-HS009921	12 mm	4 kg	431 € •

You can find more information and accessories for these products online. www.siegmund.com/F-lifting

Siegmund Workbench 1208

- precise work surface
- Flexibility through borehole grid
- height adjustable legs
- exclusive Siegmund design
- compatible with Siegmund accessories



Siegmund Workbench 1208

Base frame made of aluminum profiles, Height adjustable (800-975 mm), Perforated plate: premium steel S355J2+N + Plasma nitration, Borehole Ø 16 mm, Boreholes on the surface 50x50 mm grid, Material thickness approx. 12 mm

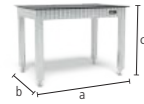

	L (a)	B (b)	H (c)	TF	G	
2-WS161208	1200 mm	800 mm	800 mm	250 kg	108 kg	903 € •

Siegmund Workbench 1208 incl. accessories

delivery contents: 1x WS161208 Workbench 1208, 4x 160621 Clamp, 8x 160511 Bolt, 4x 160108.A Square, 4x 160109.A Square



	L (a)	B (b)	H (c)	TF	G	Special offer price
2-WS161208.1	1200 mm	800 mm	800 mm	250 kg	115 kg	923 € • instead of 1.387 €

Siegmund Workbench 1208 with aluminum table profile

Surface made of aluminum table profiles, Height adjustable (800-975 mm), Borehole Ø 16 mm, borehole spacing 50 mm, Hexagon Slot HX8, Hexagon Slot distance 50 mm, When clamping aluminum parts, the bolts must only be tightened hand-tight., Available from: 01.05.2024



	L (a)	B (b)	H (c)	TF	G	
2-WA161208	1200 mm	800 mm	800 mm	250 kg	48 kg	796 € •

plus packaging and transportation costs

Accessories

Tool holder for workbench 1208

Aluminum, can be placed on the left and right, Holder for clamps, bolts and squares

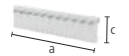

	L (a)	B (b)	H (c)	G	
2-TH161208	590 mm	65 mm	140 mm	1,70 kg	48 € •

Aluminum table profile 800

for workbench 1208, Borehole Ø 16 mm, borehole spacing 50 mm, Hexagon Slot HX8, Hexagon Slot distance 50 mm, inner profile, Available from: 01.05.2024

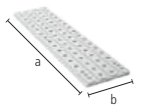

	L (a)	B (b)	H (c)	G	
2-TP160800	800 mm	200 mm	24 mm	3,30 kg	60 € •

Aluminum table end profile 800

for workbench 1208, Borehole Ø 16 mm, borehole spacing 50 mm, Hexagon Slot HX8, Hexagon Slot distance 50 mm, outer profile, with lateral hexagon slot on one side, Available from: 01.05.2024

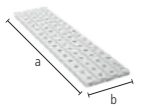

	L (a)	B (b)	H (c)	G	
2-TA160800	800 mm	200 mm	24 mm	3,40 kg	60 € •

Siegmund Workbench 1510

- precise work surface
- Flexibility through borehole grid
- height adjustable legs
- exclusive Siegmund design
- compatible with Siegmund accessories



Siegmund Workbench 1510

Base frame made of aluminum profiles, Height adjustable (800-975 mm), Perforated plate: premium steel S355J2+N + Plasma nitration, Borehole Ø 16 mm, Boreholes on the surface 50x50 mm grid, Material thickness approx. 12 mm

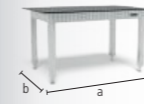

	L (a)	B (b)	H (c)	TF	G	
2-WS161510	1500 mm	1000 mm	800 mm	250 kg	158 kg	1.251 € •

Siegmund Workbench 1510 incl. accessories

delivery contents: 1x WS161510 Workbench 1510, 4x 160621 Clamp, 8x 160511 Bolt, 4x 160108.A Square, 4x 160109.A Square



	L (a)	B (b)	H (c)	TF	G	Special offer price
2-WS161510.1	1500 mm	1000 mm	800 mm	250 kg	165 kg	1.288 € • instead of 1.735 €

plus packaging and transportation costs

Accessories

Tool holder for workbench 1510



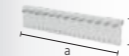

Aluminum, can be placed on the left and right, Holder for clamps, bolts and squares



	L (a)	B (b)	H (c)	G	
2-TH161510	690 mm	65 mm	140 mm	1,90 kg	54 € •

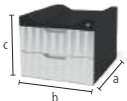
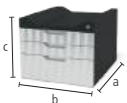
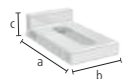
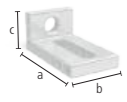
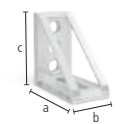

Product recommendation

	Sub Table Box for workbench incl. 2 drawers NEW							
	Drawer box, 2x Drawer 160 mm, lockable, incl. two keys, drawer pull-out length 500 mm AL 16							
	L (a)	B (b)	H (c)	TF	G			
2-BX000990	623 mm	472 mm	387 mm	100 kg	27 kg		325 € •	
	Sub Table Box for workbench incl. 3 drawers NEW							
	Drawer box, 2x Drawer 80 mm, 1x Drawer 160 mm, lockable, incl. two keys, drawer pull-out length 500 mm AL 16							
	L (a)	B (b)	H (c)	TF	G			
2-BX000990.1	623 mm	472 mm	387 mm	100 kg	30 kg		374 € •	
	Stop and Clamping Square 90 X Aluminum NEW							
	elongated hole AL 16							
	L (a)	B (b)	H (c)	G				
2-160108.A	90 mm	50 mm	25 mm	0,07 kg			11 € •	
	Stop and Clamping Square 90 SL Aluminum NEW							
	combination of borehole and elongated hole AL 16							
	L (a)	B (b)	H (c)	G				
2-160109.A	90 mm	50 mm	40 mm	0,08 kg			13 € •	
	Stop and Clamping Square 95 L Aluminum NEW							
	combination of borehole and elongated hole, increased stability through struts AL 16							
	L (a)	B (b)	H (c)	G				
2-160117.A	95 mm	50 mm	95 mm	0,13 kg			24 € •	
	Fast Clamping Bolt without slot burnished B 16							
	recommended for clamping aluminum profiles, without O-ring slot for a smooth surface, MUST NOT be used for connecting tables and U-shaped squares							
	L (a)	SK	ZK	AM1	AM	G		
2-160511	53 mm	55 kN	10 kN	2,50 Nm	10 Nm	0,08 kg	36 € •	
	Areal Clamping Bolt burnished B 16							
	160590: Clamping range approx. 22-26 mm, 160590.3: Clamping range approx. 34-38 mm, 160590.4: Clamping range approx. 46-50 mm, recommended for clamping aluminum profiles, MUST NOT be used for connecting tables and U-shaped squares							
	L (a)	SK	ZK1	ZK	AM1	AM	G	
2-160590	55 mm	50 kN	2 kN	4 kN	10 Nm	10 Nm	0,11 kg	44 € •
	Basic Screw Clamp for aluminum table profiles nitrided NEW							
	Vertical Bar reinforced, Horizontal bar varnished / powder-coated, interchangeable prism, ball diameter spindle 8 mm, Trapezoid thread of spindle 12x4 mm, especially for surfaces made of aluminum profiles BAR N 16							
	B (b)	H (c)	G					
2-160621	110 mm	185 mm	0,65 kg				25 € •	









You can find more information and accessories for these products online.



www.siegmund.com/
F-workbench



	Set Sliding Block HX8 NEW						
	pack of 4, with thread, attachment of accessories with screw, Galvanized, insertion into the slot from the side, non-slip fit in the slot thanks to a spring ball 16						
	L (a)	B (b)	H (c)	G			
2-000551	M6	30 mm	15 mm	7 mm	0,08 kg		9 € •
	Set Sliding Block HX8 rotatable NEW						
	pack of 4, with thread, attachment of accessories with screw, Galvanized, enables placement in the slot from above, tensions in the slot when turning in the direction of fastening the screw, Further versions available online: with M5 thread 16						
	L (a)	B (b)	H (c)	G			
2-000552.2	M6	20 mm	15 mm	7 mm	0,04 kg		9 € •
	Set Sliding Block HX8 insertable NEW						
	pack of 4, with thread, attachment of accessories with screw, Galvanized, insertion into the slot from above, non-slip fit in the slot thanks to a spring ball, Further versions available online: with M5 thread 16						
	L (a)	B (b)	H (c)	G			
2-000553.2	M6	30 mm	12 mm	7 mm	0,08 kg		9 € •
	Set Clamp Bushing with collar for M6 thread burnished NEW						
	pack of 4, for fastening Siegmund parts to sliding blocks, for clamping in a elongated hole, incl. screw M6x20, incl. self-tapping countersunk head screw M6x30 B 16						
	H (c)	Ø	G				
2-160546.3	13 mm	23 mm	0,08 kg				29 € •
	Set Clamp Bushing with countersunk head for M6 thread burnished NEW						
	pack of 4, for fastening Siegmund parts to sliding blocks, for clamping in boreholes, incl. screw M6x20, incl. self-tapping countersunk head screw M6x30 B 16						
	H (c)	Ø	G				
2-160546.4	7 mm	18,50 mm	0,08 kg				19 € •
	Set Sliding Block insertable + Clamp Bushing NEW						
	delivery contents: 1x 000553.2 Set Sliding Block HX8 M6 insertable (pack of 4), 1x 160546.3 Set Clamp Bushing with collar (pack of 4) 16						
	G						
2-160548			0,16 kg				35 € •

Siegmund Workstation 0806

- 600 mm space for drawers
- incl. Perforated plate 800x600 mm
- Through-hardened tool steel X8.7, plasma nitrided and BAR-coated
- Material thickness approx. 12 mm
- Borehole Ø 16 mm
- Boreholes on the surface 50x50 mm grid
- Maximum load capacity: base plate 400 kg (without plate)



%	NEW	Siegmund Workstation 0806		As a small workstation for work preparation or as an extension table for the Workstation 1208., delivery contents: 1x 004902 Siegmund Workstation 0806 Basic frame, 1x 164009.X7 Perforated plate				NEW	
		L (a)	B (b)	H (c)	G	Special offer price			
		2-164900	800 mm	650 mm	850 mm	61 kg	816 €	•	instead of 835 €
%	NEW	Siegmund Workstation 0806 incl. Drawer		As a small workstation for work preparation or as an extension table for the Workstation 1208., delivery contents: 1x 004902 Siegmund Workstation 0806 Basic frame, 1x 164009.X7 Perforated plate, 1x 004225.WS Drawer 120 mm				NEW	
		L (a)	B (b)	H (c)	G	Special offer price			
		2-164903	800 mm	650 mm	850 mm	70 kg	921 €	•	instead of 924 €
%	NEW	Siegmund Workstation 0806 closed incl. 3 drawers		As a small workstation for work preparation or as an extension table for the Workstation 1208., delivery contents: 1x 004902 Siegmund Workstation 0806 Basic frame, 1x 164009.X7 Perforated plate, 2x 004230 Drawer 180 mm, 1x 004235 Drawer 240 mm, 1x 004920 Set side walls				NEW	
		L (a)	B (b)	H (c)	G	Special offer price			
		2-164907	800 mm	650 mm	850 mm	96 kg	1.207 €	•	instead of 1.231 €

plus packaging / Shipping

Product recommendation

%	NEW	Tool-Set A		2x 160620 Clamp, 6x 160511 Bolt, 4x 160412 Stop, 1x 160852 Hex wrench				NEW	
		L (a)	B (b)	H (c)	G	Special offer price			
		2-167320				2,70 kg	282 €	•	instead of 364 €
%	NEW	Tool-Set B		4x 160620 Clamp, 8x 160511 Bolt, 6x 160412 Stop, 2x 160108.N Square, 1x 160852 Hex wrench, 1x 164310 Bench vice incl. Set of vice jaw covers				NEW	
		L (a)	B (b)	H (c)	G	Special offer price			
		2-167340.1				15,60 kg	596 €	•	instead of 918 €
%	NEW	Tool-Set C		6x 160620 Clamp, 10x 160511 Bolt, 8x 160412 Stop, 2x 160108.N Square, 2x 164050 Extension for perforated plates, 2x 160528 Flush Mount Bolt, 1x 160852 Hex wrench, 1x 164310 Bench vice incl. Set of vice jaw covers				NEW	
		L (a)	B (b)	H (c)	G	Special offer price			
		2-167360				21,80 kg	872 €	•	instead of 1.246 €

Siegmund Workstation 0806 – Configuration

NEW	Siegmund Workstation 0806 Basic frame		600 mm space for drawers, incl. assembly instructions for self-assembly, Perforated Plates online available				NEW	
	L (a)	B (b)	H (c)	TF	G	Special offer price		
	2-004902	630 mm	530 mm	838 mm	400 kg	16,90 kg	439 €	•
NEW	Set side walls for Workstation 0806		Modules for closing the sides and back, lockable, 1x Set side walls required per side, Compatible with: Drawers 004220, 004225, 004230, 004235				NEW	
	L (a)	B (b)	H (c)	TF	G	Special offer price		
	2-004920	527 mm	604 mm	604 mm	13 kg		158 €	•
NEW	Drawer with clip rail and mounting for Workstation 0806 / 1208		powder coated finish, upgrading possible at any time, for Workstation 0806 / 1208 without side walls, mounting is required if there are no side walls in the Workstation				NEW	
	L (a)	B (b)	H (c)	TF	G	Special offer price		
	2-004220.WS	590 mm	400 mm	60 mm	50 kg	7,50 kg	79 €	•
	2-004225.WS	590 mm	400 mm	120 mm	50 kg	9 kg	89 €	•
	2-004230.WS	590 mm	400 mm	180 mm	50 kg	9,50 kg	99 €	•
	2-004235.WS	590 mm	400 mm	240 mm	50 kg	10 kg	109 €	•
NEW	Toolwall incl. Shelf for Workstation 0806 / 1208		powder coated finish, placeable on both sides				NEW	
	L (a)	B (b)	H (c)	TF	G	Special offer price		
	2-004025.1				30 kg	6,50 kg	88 €	•
NEW	Shelf for Workstation 0806 / 1208 / 1212		powder coated finish, placeable on both sides				NEW	
	L (a)	B (b)	H (c)	TF	G	Special offer price		
	2-004620	482 mm	144 mm	40 mm	10 kg	1,65 kg	14 €	•
NEW	Bolt and prism holder for Workstation 0806 / 1208 / 1212		powder coated finish, placeable on both sides				NEW	
	L (a)	B (b)	H (c)	TF	G	Special offer price		
	2-164635	482 mm	20 mm	99 mm	0,80 kg		15 €	•
NEW	Clamp holder for Workstation 0806 / 1208		powder coated finish, placeable on both sides				NEW	
	L (a)	B (b)	H (c)	TF	G	Special offer price		
	2-164030	580 mm	46 mm	39 mm	0,83 kg		14 €	•



You can find more information and accessories for these products online.



www.siegmund.com/
F-workstation

Siegmund Workstation 1208

- left and right 600 mm space for drawers
- incl. Perforated plate 1200x800 mm
- Through-hardened tool steel X8.7, plasma nitrided and BAR-coated
- Material thickness approx. 12 mm
- Borehole Ø 16 mm
- Boreholes on the surface 50x50 mm grid
- Maximum load capacity: base plate 1000 kg (without plate) / Castor 400 kg (without plate)



NEW		Siegmond Workstation 1208		delivery contents: 1x 004002.1 Siegmund Workstation 1208 Basic frame, 1x 164004.X7 Perforated plate		16	
%		L (a)	B (b)	H (c)	G	Special offer price	
2-164400		1200 mm	800 mm	850 mm	120 kg	1.175 €	•
		instead of 1.197 €					
NEW		Siegmond Workstation 1208 incl. Shelves		delivery contents: 1x 004002.1 Siegmund Workstation 1208 Basic frame, 1x 164004.X7 Perforated plate, 1x 164030 Clamp holder, 1x 004620 Shelf, 1x 164635 Bolt and prism holder, 1x 004025.1 Toolwall incl. Shelf		16	
%		L (a)	B (b)	H (c)	G	Special offer price	
2-164401		1200 mm	800 mm	850 mm	130 kg	1.298 €	•
		instead of 1.328 €					
NEW		Siegmond Workstation 1208 half closed incl. 3 drawers		delivery contents: 1x 004002.1 Siegmund Workstation 1208 Basic frame, 1x 164004.X7 Perforated plate, 2x 004230 Drawer 180 mm, 1x 004235 Drawer 240 mm, 1x 004120 Set side walls		16	
%		L (a)	B (b)	H (c)	G	Special offer price	
2-164407		1200 mm	800 mm	850 mm	153 kg	1.567 €	•
		instead of 1.593 €					
NEW		Siegmond Workstation 1208 closed incl. 6 drawers		delivery contents: 1x 004002.1 Siegmund Workstation 1208 Basic frame, 1x 164004.X7 Perforated plate, 4x 004230 Drawer 180 mm, 2x 004235 Drawer 240 mm, 2x 004120 Set side walls		16	
%		L (a)	B (b)	H (c)	G	Special offer price	
2-164409		1200 mm	800 mm	850 mm	185 kg	1.958 €	•
		instead of 1.989 €					

plus packaging / Shipping

Product recommendation

NEW		Set External stop bracket for perforated plates		Consisting of: 1x 164051 External stop bracket for perforated plates incl. 2 set screws, 1x 160528 Flush Mount Bolt double		16	
%		L (a)	L (a1)	B (b)	H (c)	G	Special offer price
2-164051.Set		282 mm	250 mm	49 mm	112 mm	2,10 kg	59 €
		instead of 77 €					



You can find more information and accessories for these products online.



www.siegmund.com/
F-workstation

Siegmund Workstation 1208 – Configuration

NEW		Siegmond Workstation 1208 Basic frame		left / right: 600 mm space for drawers, incl. assembly instructions for self-assembly, Perforated Plates online available		16 22 28	
%		L (a)	B (b)	H (c)	TF	G	
2-004002.1		1030 mm	630 mm	838 mm	1000 kg	32 kg	527 €
NEW		Equipment with 4 castors for Workstation 1208		switch between foot and castors possible		16 22 28	
%		L (a)	B (b)	H (c)	TF	G	
2-004100.1					400 kg	5,30 kg	71 €
NEW		Set side walls for Workstation 1208		Modules for closing the sides and back, lockable, 1x Set side walls required per side, Compatible with: Drawers 004220, 004225, 004230, 004235, compatible with the Workstation model from 11.09.2023		16 22 28	
%		L (a)	B (b)	H (c)	TF	G	
2-004120		513 mm	604 mm	607 mm		11 kg	158 €
NEW		Drawer with clip rail and mounting for Workstation 0806 / 1208		powder coated finish, upgrading possible at any time, for Workstation 0806 / 1208 without side walls, mounting is required if there are no side walls in the Workstation		16 22 28	
%		L (a)	B (b)	H (c)	TF	G	
2-004220.WS		590 mm	400 mm	60 mm	50 kg	7,50 kg	79 €
2-004225.WS		590 mm	400 mm	120 mm	50 kg	9 kg	89 €
2-004230.WS		590 mm	400 mm	180 mm	50 kg	9,50 kg	99 €
2-004235.WS		590 mm	400 mm	240 mm	50 kg	10 kg	109 €
NEW		Toolwall incl. Shelf for Workstation 0806 / 1208		powder coated finish, placeable on both sides		16 22 28	
%		L (a)	B (b)	H (c)	TF	G	
2-004025.1					30 kg	6,50 kg	88 €
NEW		Shelf for Workstation 0806 / 1208 / 1212		powder coated finish, placeable on both sides		16 22 28	
%		L (a)	B (b)	H (c)	TF	G	
2-004620		482 mm	144 mm	40 mm	10 kg	1,65 kg	14 €
NEW		Bolt and prism holder for Workstation 0806 / 1208 / 1212		powder coated finish, placeable on both sides		16	
%		L (a)	B (b)	H (c)	TF	G	
2-164635		482 mm	20 mm	99 mm		0,80 kg	15 €
NEW		Clamp holder for Workstation 0806 / 1208		powder coated finish, placeable on both sides		16	
%		L (a)	B (b)	H (c)	TF	G	
2-164030		580 mm	46 mm	39 mm		0,83 kg	14 €

Siegmund Workstation 1212

- left and right 600 mm space for drawers
- incl. Perforated plate 1200x1200 mm
- Through-hardened tool steel X8.7, plasma nitrided and BAR-coated
- Material thickness approx. 12 mm
- Borehole Ø 16 mm
- Boreholes on the surface 50x50 mm grid
- Maximum load capacity: base plate 1000 kg (without plate) / Castor 400 kg (without plate)



	Siegmund Workstation 1212 NEW				
	delivery contents: 1x 004602 Siegmund Workstation 1212 Basic frame, 1x 164034.1.X7 Perforated plate				
	L (a)	B (b)	H (c)	G	Special offer price
2-164600	1200 mm	1200 mm	850 mm	175 kg	1.540 € •
	instead of 1.559 €				

	Siegmund Workstation 1212 incl. Shelves NEW				
	delivery contents: 1x 004602 Siegmund Workstation 1212 Basic frame, 1x 164034.1.X7 Perforated plate, 1x 164630 Clamp holder, 1x 004620 Shelf, 1x 164635 Bolt and prism holder, 1x 004625 Toolwall incl. Shelf				
	L (a)	B (b)	H (c)	G	Special offer price
2-164601	1200 mm	1200 mm	850 mm	188 kg	1.671 € •
	instead of 1.699 €				

	Siegmund Workstation 1212 half closed incl. 3 drawers NEW				
	delivery contents: 1x 004602 Siegmund Workstation 1212 Basic frame, 1x 164034.1.X7 Perforated plate, 2x 004230 Drawer 180 mm, 1x 004235 Drawer 240 mm, 1x 004720 Set side walls				
	L (a)	B (b)	H (c)	G	Special offer price
2-164607	1200 mm	1200 mm	850 mm	209 kg	1.938 € •
	instead of 1.962 €				

	Siegmund Workstation 1212 closed incl. 6 drawers NEW				
	delivery contents: 1x 004602 Siegmund Workstation 1212 Basic frame, 1x 164034.1.X7 Perforated plate, 4x 004230 Drawer 180 mm, 2x 004235 Drawer 240 mm, 2x 004720 Set side walls				
	L (a)	B (b)	H (c)	G	Special offer price
2-164609	1200 mm	1200 mm	850 mm	243 kg	2.336 € •
	instead of 2.365 €				

plus packaging / Shipping

Product recommendation

	Set Extension for perforated plates 1 row of holes NEW				
	Consisting of: 1x 164050 Extension for perforated plates 1 row of holes incl. 2 set screws, 1x 160528 Flush Mount Bolt double				
	L (a)	L (a1)	B (b)	H (c)	G
2-164050.Set	331 mm	250 mm	49 mm	32,50 mm	2,10 kg
	59 € •				
	instead of 77 €				

	Set Extension for perforated plates 2 rows of holes NEW				
	Consisting of: 1x 164055 Extension for perforated plates 2 rows of holes incl. 4 set screws, 2x 160528 Flush Mount Bolt double				
	L (a)	L (a1)	B (b)	H (c)	G
2-164055.Set	331 mm	250 mm	99 mm	32,50 mm	3,30 kg
	89 € •				
	instead of 131 €				

Siegmund Workstation 1212 – Configuration

	Siegmund Workstation 1212 Basic frame NEW				
	left / right: 600 mm space for drawers, incl. assembly instructions for self-assembly, Perforated Plates online available				
	L (a)	B (b)	H (c)	TF	G
2-004602	1030 mm	1030 mm	838 mm	1000 kg	43,80 kg
	537 € •				

	Equipment with 4 castors for Workstation 1212 NEW				
	switch between foot and castors possible				
				TF	G
2-004700				400 kg	4,30 kg
	78 € •				

	Set side walls for Workstation 1212 NEW				
	Modules for closing the sides and back, lockable, 1x Set side walls required per side, Compatible with: Drawers 004220, 004225, 004230, 004235				
	L (a)	B (b)	H (c)		G
2-004720	513 mm	590 mm	607 mm		12,50 kg
	165 € •				

	Drawer with clip rail and mounting for Workstation 1212 NEW				
	powder coated finish, upgrading possible at any time, for Workstation 1212 without side walls, mounting is required if there are no side walls in the Workstation				
	L (a)	B (b)	H (c)	TF	G
2-004820.WS	590 mm	400 mm	60 mm	50 kg	8 kg
2-004825.WS	590 mm	400 mm	120 mm	50 kg	9,50 kg
2-004830.WS	590 mm	400 mm	180 mm	50 kg	10 kg
2-004835.WS	590 mm	400 mm	240 mm	50 kg	10,50 kg
	84 € •				
	94 € •				
	104 € •				
	114 € •				

	Toolwall incl. Shelf for Workstation 1212 NEW				
	powder coated finish, placeable on both sides				
				TF	G
2-004625				30 kg	8,80 kg
	93 € •				

	Shelf for Workstation 0806 / 1208 / 1212 NEW				
	powder coated finish, placeable on both sides				
	L (a)	B (b)	H (c)	TF	G
2-004620	482 mm	144 mm	40 mm	10 kg	1,65 kg
	14 € •				

	Bolt and prism holder for Workstation 0806 / 1208 / 1212 NEW				
	powder coated finish, placeable on both sides				
	L (a)	B (b)	H (c)		G
2-164635	482 mm	20 mm	99 mm		0,80 kg
	15 € •				

	Clamp holder for Workstation 1212 NEW				
	powder coated finish, placeable on both sides				
	L (a)	B (b)	H (c)		G
2-164630	580 mm	46 mm	39 mm		1,50 kg
	19 € •				

Octagonal Table 100

fixation via adapter plate (not included in the scope of delivery), Adapter plate available on request at an additional cost, Discount: starting at 2 pieces: 5%, starting at 5 pieces: 10%



	L (a)	B (b)	H (c)	MS (d)	Ø	G	
2-920616.P	249 mm	600 mm	100 mm	12 mm	650 mm	98 kg	2.723 € ◦
2-920816.P	331 mm	800 mm	100 mm	12 mm	866 mm	131 kg	4.015 € ◦
2-921016.P	414 mm	1000 mm	100 mm	12 mm	1082 mm	171 kg	4.804 € ◦
2-921216.P	497 mm	1200 mm	100 mm	12 mm	1299 mm	229 kg	6.046 € ◦

Octagonal Table 50

fixation via adapter plate (not included in the scope of delivery), Adapter plate available on request at an additional cost, Discount: starting at 2 pieces: 5%, starting at 5 pieces: 10%



	L (a)	B (b)	H (c)	MS (d)	Ø	G	
2-920616.1.P	249 mm	600 mm	50 mm	12 mm	650 mm	80 kg	2.451 € ◦
2-920816.1.P	331 mm	800 mm	50 mm	12 mm	866 mm	104 kg	3.614 € ◦
2-921016.1.P	414 mm	1000 mm	50 mm	12 mm	1082 mm	139 kg	4.323 € ◦
2-921216.1.P	497 mm	1200 mm	50 mm	12 mm	1299 mm	188 kg	5.441 € ◦

Octagonal Plate

fixation through bore holes using support sleeves (160500), M8 thread on the side, Discount: starting at 2 pieces: 5%, starting at 5 pieces: 10%



	L (a)	B (b)	H (c)	MS (d)	Ø	G	
2-950500.P	207 mm	500 mm	12 mm	12 mm	542 mm	54 kg	1.596 € ◦
2-950600.P	249 mm	600 mm	12 mm	12 mm	650 mm	63 kg	1.773 € ◦
2-950800.P	331 mm	800 mm	12 mm	12 mm	866 mm	84 kg	2.614 € ◦
2-951000.P	414 mm	1000 mm	12 mm	12 mm	1083 mm	111 kg	3.126 € ◦
2-951200.P	497 mm	1200 mm	12 mm	12 mm	1299 mm	157 kg	3.935 € ◦

Weight = Octagonal Plate + Pallet
 Due to customer specific adaptation the weight can vary.
 Further table sizes are available on request.
 Foot plates or adapter plates are not included as standard in the octagonal tables.

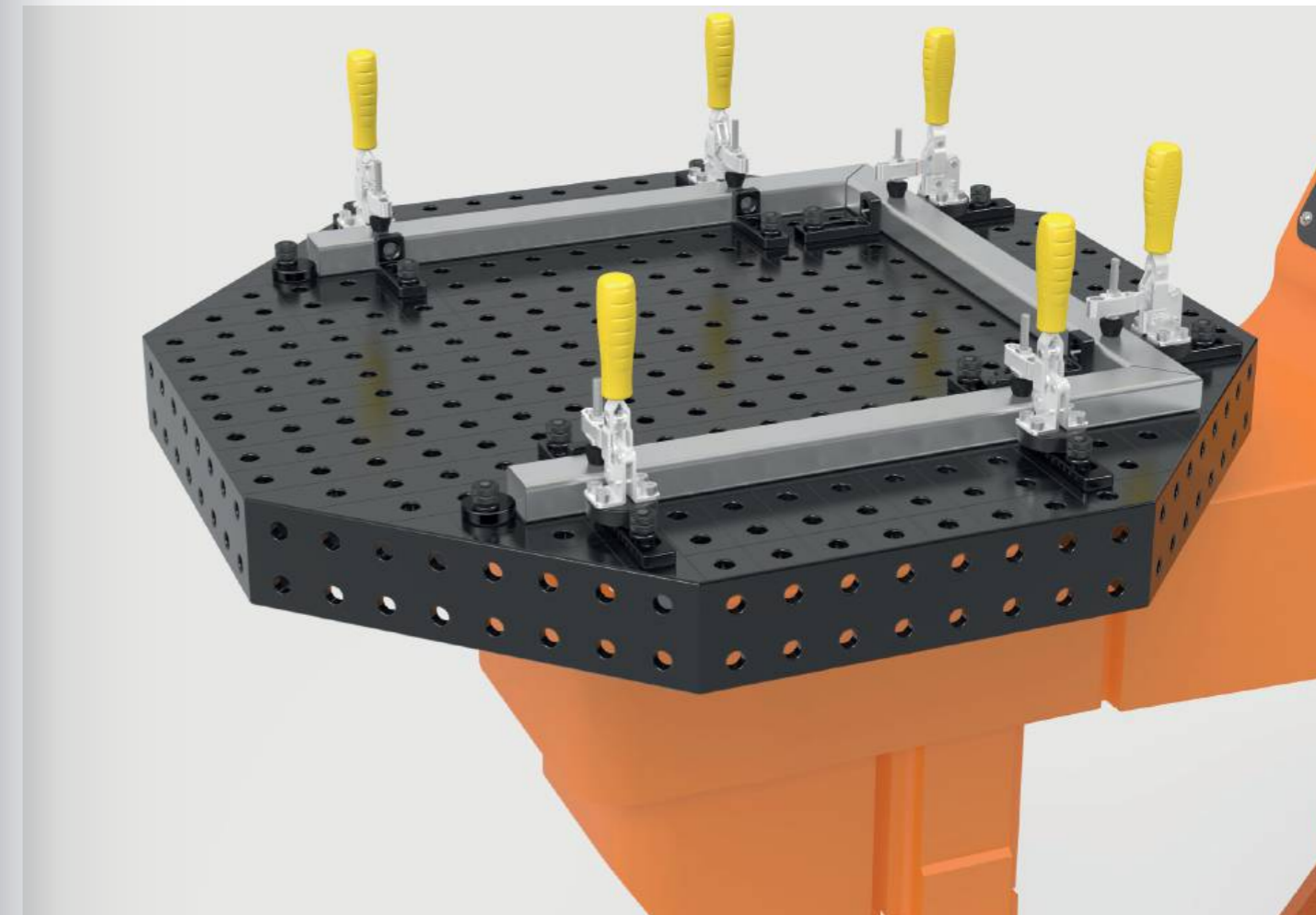

Adapter plate available on request at an additional cost

To connect the Octagonal Table with a positioner, an adapter plate is required. Upon request, the adapter plate with special connecting hole pattern can be custom-made against a surcharge.

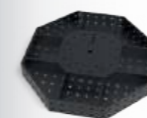

Surcharge for customizing Adapter Plate
 for octagonal tables with side panels

16 22 28

0-940000

654 € ◦

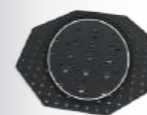

Surcharge for customization of the drill circle
 for octagonal plates

16 22 28

0-940000.1

486 € ◦



You can find more information and accessories for these products online.



www.siegmund.com/
 F-octagonal16

Welding Cell 2000

- double door access to cell
- Aluminum composite panels on the sides and back
- Roof with connection possibility for welding fume extraction unit
- Partition wall for division into two working areas
- Installation height inside the cell approx. 1300 mm
- LED progress indicator outside
- Adjustment of the cell height possible on request



Welding Cell 2000 incl. console (without welding table)

1x Welding Cell 2000, 1x Console



16 22 28

2-0020.RC

5.590 € •

Welding Cell 2000 incl. special table

1x Welding Cell 2000 incl. console (0020.RC), 1x Special table for Welding Cell 2000x1000 mm, 100x Cover cap (160238.10)



16

2-160020.RC1

8.178 € •

Welding Cell 2000 incl. special table and accessories

1x Welding Cell 2000 (160020.RC1), 2x Perforated plate 950x800 mm (164006.X7), 2x Clamping system (CS160001), 2x Zero point clamping system (ZP1620), 2x Pneumatic unit, 1x ST Box, 16x Bolt (160511), 8x Vertical clamp (CS009082)



16

2-160020.RC2

13.532 € •

Perforated plate X8.7 950x800x12 Diagonal grid Plasma nitrided

Borehole Ø 16 mm, for use in Siegmund welding cells, with recess for console

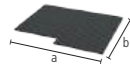

2-164006.X7

L (a)	B (b)	MS (d)	G
950 mm	800 mm	12 mm	58 kg

726 € •

Prices plus assembly and packaging/transport costs. You can find these in your individual offer.



Welding Cell 2400

- double door access to cell
- Aluminum composite panels on the sides and back
- Roof with connection possibility for welding fume extraction unit
- Partition wall for division into two working areas
- Installation height inside the cell approx. 1300 mm
- LED progress indicator outside
- Adjustment of the cell height possible on request



Welding Cell 2400 incl. console (without welding table)

1x Welding Cell 2400, 1x Console



16 22 28

2-0030.RC

6.440 € •

Welding Cell 2400 incl. special table

1x Welding Cell 2400 incl. console (0030.RC), 1x Special table for Welding Cell 2400x1200 mm, 100x Cover cap (160238.10)



16

2-160030.RC1

10.250 € •

Welding Cell 2400 incl. special table and accessories

1x Welding Cell 2400 (160030.RC1), 2x Perforated plate 1150x1000 mm (164007.X7), 2x Clamping system (CS160001), 2x Zero point clamping system (ZP1620), 2x Pneumatic unit, 1x ST Box, 16x Bolt (160511), 8x Vertical clamp (CS009082)



16

2-160030.RC2

16.221 € •

Perforated plate X8.7 1150x1000x12 Diagonal grid Plasma nitrided

Borehole Ø 16 mm, for use in Siegmund welding cells, with recess for console



2-164007.X7

L (a)	B (b)	MS (d)	G
1150 mm	1000 mm	12 mm	88 kg

1.034 € •

Prices plus assembly and packaging/transport costs. You can find these in your individual offer.



Welding Cell 2400 – Black Edition

- double door access to cell
- Welding screens on the sides, Aluminum composite panels on the back
- Roof with connection possibility for welding fume extraction unit
- Partition wall for division into two working areas
- Installation height inside the cell approx. 1300 mm
- LED progress indicator outside
- Adjustment of the cell height possible on request



Welding Cell 2400 Black Edition incl. console (without welding table)

1x Welding Cell 2400, 1x Console



NEW
16 22 28

2-0130.SE.RC

7.920 € •

Welding Cell 2400 Black Edition incl. special table

1x Welding Cell 2400 Black Edition incl. console (0130.SE.RC), 1x Special table for Welding Cell 2400 x 1200 mm, 100x Cover cap (160238.10)



NEW

16

2-160130.SE.RC1

11.730 € •

Welding Cell 2400 Black Edition incl. special table and accessories

1x Welding Cell 2400 Black Edition (160130.SE.RC1), 2x Perforated plate 1150x1000 mm (164007.X7), 2x Clamping system (CS160001), 2x Zero point clamping system (ZP1620), 2x Pneumatic unit, 1x ST Box, 16x Bolt (160511), 8x Vertical clamp (CS009082)



NEW

16

2-160130.SE.RC2

17.701 € •

Prices plus assembly and packaging/transport costs. You can find these in your individual offer.



You can find more information and accessories for these products online.



www.siegmund.com/
F-cell

Welding Cell 3000

- double door access to cell
- Aluminum composite panels on the sides and back
- Roof with connection possibility for welding fume extraction unit
- Partition wall for division into two working areas
- Installation height inside the cell approx. 1300 mm
- LED progress indicator outside
- Adjustment of the cell height possible on request



Welding Cell 3000 incl. console (without welding table)

1x Welding Cell 3000, 1x Console



16 22 28

2-0040.RC

7.598 € •

Welding Cell 3000 incl. special table

1x Welding Cell 3000 incl. console (0040.RC), 1x Special table for Welding Cell 3000x1500 mm, 100x Cover cap (160238.10)



16

2-160040.RC1

12.437 € •

Welding Cell 3000 incl. special table and accessories

1x Welding Cell 3000 (160040.RC1), 2x Perforated plate 1450x1150 mm (164008.X7), 2x Clamping system (CS160001), 2x Zero point clamping system (ZP1620), 2x Pneumatic unit, 1x ST Box, 16x Bolt (160511), 8x Vertical clamp (CS009082)



16

2-160040.RC2

19.349 € •

Perforated plate X8.7 1450x1150x12 Diagonal grid Plasma nitrided

Borehole Ø 16 mm, for use in Siegmund welding cells

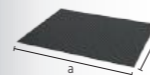

	L (a)	B (b)	MS (d)	G	
2-164008.X7	1450 mm	1150 mm	12 mm	134 kg	1.505 € •

Prices plus assembly and packaging/transport costs. You can find these in your individual offer.



Zero point clamping system mechanic nitrided

Clamping module for manual clamping, actuation via open-end wrench SW 50



	HK	H (c)	Ø	G	
2-ZP0010	2 kN	45 mm	58 mm	0,54 kg	47 € •

Zero point clamping system pneumatic nitrided

pneumatic clamping module, release of the clamping bolt using compressed air (approx. 7,5 bar), incl. Universal banjo screw ZP0021



	HK	H (c)	Ø	G	
2-ZP0020	2 kN	45 mm	125 mm	3,39 kg	247 € •

Cover bolt Polyamide

to protect unused clamping modules



	H (c)	Ø	G	
2-ZP0022	29 mm	35 mm	0,02 kg	11 € •

Universal banjo screw nitrided

for fastening the pneumatic clamping module



	H (c)	Ø	G	
2-ZP0021	55 mm	36 mm	0,15 kg	24 € •

Clamping bolt nitrided

for connecting perforated plate with clamping module



	H (c)	Ø	G	
2-ZP1600	30 mm	45 mm	0,13 kg	21 € •

Centering bushing nitrided

for connecting clamping bolts with perforated plate, centering in two axes, incl. fixing material



	H (c)	Ø	G	
2-ZP1601	10 mm	19 mm	0,01 kg	8 € •

Retaining bushing nitrided

for connecting clamping bolts with perforated plate, clamping and holding function, no centering, incl. fixing material



	H (c)	Ø	G	
2-ZP1602	10 mm	19 mm	0,01 kg	8 € •

Compensating bushing nitrided

for connecting clamping bolts with perforated plate, centering in one axis, incl. fixing material



	H (c)	Ø	G	
2-ZP1603	10 mm	19 mm	0,01 kg	12 € •



Product recommendation



Starter set Zero point clamping system mechanic

Included in the set: 4x ZP0010, 4x ZP1600, 1x ZP1601, 2x ZP1602, 1x ZP1603, incl. fixing material



	G	Special offer price
4-ZP1610	2,73 kg	288 € •
		instead of 310 €



Starter set Zero point clamping system pneumatic

Included in the set: 4x ZP0020, 4x ZP1600, 1x ZP1601, 2x ZP1602, 1x ZP1603, incl. fixing material



	G	Special offer price
4-ZP1620	14,12 kg	1.030 € •
		instead of 1.108 €

Perforated plate X8.7 1200x800x12 Plasma nitrided

Tool Steel + Plasma nitration

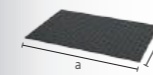

	L (a)	B (b)	MS (d)	G	
2-164004.X7	1200 mm	800 mm	12 mm	88 kg	646 € •

Perforated plate X8.7 1000x1000x12 Plasma nitrided

Tool Steel + Plasma nitration



	L (a)	B (b)	MS (d)	G	
2-164024.X7	1000 mm	1000 mm	12 mm	90 kg	668 € •

More perforated plates online:
www.siegmund.com/F-plates



You can find more information and accessories for these products online.



www.siegmund.com/
F-zero-point

Aluminum profile 100 T

3 T-slots on each side, for M8 square nuts, distance of T-slots 20 mm, for connecting base and cover plate, aluminum profile 2000 mm for customized cutting, Minimum height for cuts: System 16: 45 mm, System 22: 35 mm, System 28: 40 mm

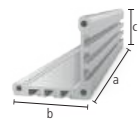

	L (a)	B (b)	H (c)	G	
2-CS000172.1	76 mm	100 mm	100 mm	0,34 kg	12 € •
2-CS000172.2	101 mm	100 mm	100 mm	0,45 kg	14 € •
2-CS000172.3	126 mm	100 mm	100 mm	0,56 kg	16 € •
2-CS000172.4	151 mm	100 mm	100 mm	0,66 kg	17 € •
2-CS000172.5	176 mm	100 mm	100 mm	0,77 kg	20 € •
2-CS000172.6	201 mm	100 mm	100 mm	0,88 kg	22 € •
2-CS000172.7	226 mm	100 mm	100 mm	0,99 kg	23 € •
2-CS000172.8	251 mm	100 mm	100 mm	1,10 kg	25 € •
2-CS000172.9	276 mm	100 mm	100 mm	1,21 kg	28 € •
2-CS000176	500 mm	100 mm	100 mm	2,19 kg	45 € •
2-CS000172	2000 mm	100 mm	100 mm	8,74 kg	150 € •

Cover plate 100 nitrided

threaded holes M8 for fastening quick-change clamps, fastening to the profile with self-tapping screws, system 16 borehole in the middle

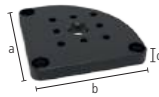

	L (a)	B (b)	MS (d)	G	
2-CS000181	100 mm	100 mm	12 mm	0,71 kg	29 € •

Base plate 100 radial nitrided

radially positionable, for fastening to aluminum profile with self-tapping screw, for borehole spacing 50 mm, stepless rotation by 90°



	L (a)	B (b)	MS (d)	G	
2-CS160192	100 mm	100 mm	12 mm	0,57 kg	22 € •

Base plate 100 linear nitrided

linearly positionable, for fastening to aluminum profile with self-tapping screw, steplessly movable



	L (a)	B (b)	MS (d)	G	
2-CS160193 left	100 mm	100 mm	12 mm	0,64 kg	23 € •
2-CS160194 right	100 mm	100 mm	12 mm	0,64 kg	23 € •

Adapter plate with hole pattern for Toggle Clamp nitrided

fastening with countersunk bolts 160528, enables free positioning of quick-change clamps, for Toggle Clamp (Hole pattern 40x20 mm / 40x40 mm / 40 mm)

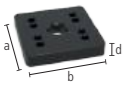

	L (a)	B (b)	MS (d)	G	
2-CS000183	70 mm	70 mm	12 mm	0,41 kg	18 € •

Adapter plate without hole pattern for Toggle Clamp nitrided

fastening with countersunk bolts 160528, adapter for quick-change clamps from other manufacturers, drilling pattern can be added by the customer

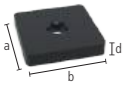

	L (a)	B (b)	MS (d)	G	
2-CS000184	70 mm	70 mm	12 mm	0,44 kg	13 € •

Set Spacer plate 5 mm pack of 5 Stainless Steel

5 pieces, as height compensation when using quick-change clamps, for Toggle Clamp (Hole pattern 40x20 mm / 40x40 mm / 40 mm)

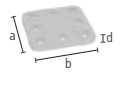

	L (a)	B (b)	MS (d)	G	
2-CS000185.Set	59 mm	59 mm	5 mm	0,60 kg	18 € •

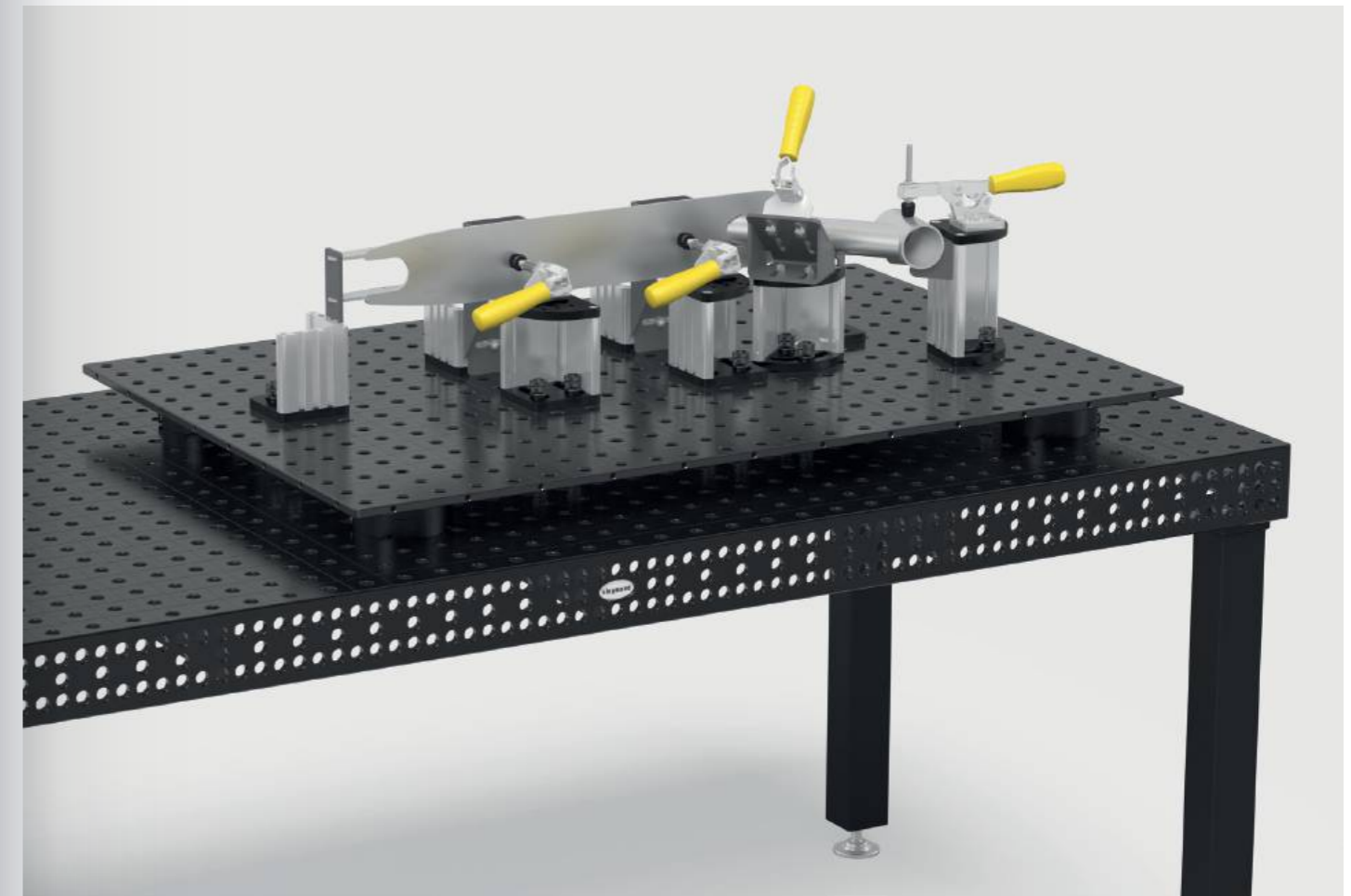

Vertical clamp 1800 / 2200

without adapter, CS009082: Hole pattern 40x20 mm / opening angle 110°, CS009084: Hole pattern 40x40 mm / opening angle 105°

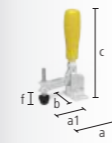

	SP	L (a)	L (a1)	B (b)	H (c)	VB (f)	G	
2-CS009082	1,80 kN	104 mm	68 mm	56 mm	190 mm	30 mm	0,43 kg	30 € •
2-CS009084	2,20 kN	151 mm	95 mm	58 mm	220 mm	41 mm	0,70 kg	33 € •

Horizontal clamp 1800 / 3000

without adapter, CS009092: Hole pattern 40x20 mm, CS009094: Hole pattern 40x40 mm, with less interference contour compared to vertical clamps, opening angle 90°

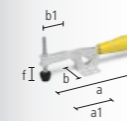

	SP	L (a)	L (a1)	B (b)	B (b1)	VB (f)	G	
2-CS009092	1,80 kN	245 mm	85 mm	56 mm	45 mm	35 mm	0,43 kg	28 € •
2-CS009094	3 kN	295 mm	110 mm	58 mm	65 mm	40 mm	0,73 kg	35 € •

Horizontal Toggle Clamp 2500 / 4000

without adapter, Hole pattern 40 mm

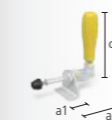

	SP	L (a)	L (a1)	G	
2-CS009083	2,50 kN	120 mm	57 mm	0,51 kg	41 € •
2-CS009093	4 kN	180 mm	93 mm	1 kg	58 € •



You can find more information and accessories for these products online.



www.siegmund.com/
F-clampingsystem

Adapter with Hole Pattern Ø 60 / 15 eccentric burnished
for Toggle Clamp (Hole pattern 40x20 mm / 40 mm), for system borehole 16 mm



2-CS160715.4	H (d)	MS (d)	Ø	G	
	22 mm	15 mm	60 mm	0,36 kg	22 € •

Clamp Bushing for M8 thread incl. screw 22 mm burnished
Remove O-ring to insert screw, for fastening Siegmund parts to the threaded boreholes



2-160546.1	H (d)	Ø	G	
	17 mm	23 mm	0,02 kg	8 € •

Set Self-tapping screws M8x25 pack of 50
50 pieces, for connecting base or cover plates with aluminum profile



2-CS009001	G			
	1 kg			8 € •

Set Screws M8x12 pack of 50
50 pieces, for fastening quick-change clamps and templates (material thickness 5-6 mm) in the slot



2-CS009002	G			
	0,60 kg			8 € •

Set Screws M8x16 pack of 50
50 pieces, for attaching quick-change clamps to cover plates



2-CS009003	G			
	0,65 kg			8 € •

Set Square nuts M8 pack of 50
50 pieces, Sliding blocks for aluminum profiles with T-Slot



2-CS009004	G			
	0,35 kg			3 € •



Product recommendation

	Starter set 16	delivery contents: 4x CS000176, 4x CS000181, 4x CS160192, 1x CS009001, 1x CS009002, 1x CS009003, 1x CS009004			16
	4-CS160001.1	G		Special offer price	
			16,46 kg	381 € •	
					instead of 409 €

	Vertical clamp 1800 with Adapter	Adapter CS160715.4, for system borehole 16 mm			16
	4-CS160790	SP	G	Special offer price	
		1,80 kN	0,79 kg	48 € •	
					instead of 52 €

	Horizontal clamp 1800 with Adapter	Adapter CS160715.4, for system borehole 16 mm			16
	4-CS160794	SP	G	Special offer price	
		1,80 kN	0,79 kg	46 € •	
					instead of 49 €

	Horizontal Toggle Clamp 2500 with Adapter	Adapter CS160715.4, for system borehole 16 mm			16
	4-CS160792	SP	G	Special offer price	
		2,50 kN	0,87 kg	59 € •	
					instead of 63 €

	Horizontal Toggle Clamp 4000 with Adapter	Adapter CS160715.4, for system borehole 16 mm			16
	4-CS160793	SP	G	Special offer price	
		4 kN	1,36 kg	74 € •	
					instead of 79 €

	Perforated plate X8.7 1200x800x12 Plasma nitrided	Tool Steel + Plasma nitration			
	2-164004.X7	L (a)	B (b)	MS (d)	G
		1200 mm	800 mm	12 mm	88 kg
					646 € •

More perforated plates online:
www.siegmund.com/F-plates

Eccentric Stop Ø 45 / Ø 75 nitrided
stepless adjusting



	MS (d)	Ø	G	
2-160401.N	12 mm	45 mm	0,13 kg	16 € •
2-160403.N	12 mm	75 mm	0,39 kg	20 € •

Eccentric Stop Ø 75 with M10 thread nitrided
for ground connection, stepless adjusting



	MS (d)	Ø	G	
2-160402.N	12 mm	75 mm	0,38 kg	21 € •

Universal Stop 50 L / 80 L nitrided
with boreholes, no elongated hole, Borehole spacing 25 mm



	L (a)	B (b)	MS (d)	G	
2-160407.N	50 mm	30 mm	12 mm	0,08 kg	21 € •
2-160408.N	80 mm	30 mm	12 mm	0,16 kg	23 € •

Universal Stop 80 L nitrided
elongated hole



	L (a)	B (b)	VB (f)	MS (d)	G	
2-160410.N	80 mm	30 mm	50 mm	12 mm	0,07 kg	32 € •

Flex Stop 12x83 Aluminum
elongated hole, for stainless steel processing



	L (a)	B (b)	VB (f)	MS (d)	WS (d1)	G	
2-160412	83 mm	31 mm	50 mm	12 mm	8 mm	0,05 kg	17 € •

Flex Stop 12x78 / 12x97 Steel Galvanized
elongated hole

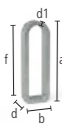

	L (a)	B (b)	VB (f)	MS (d)	WS (d1)	G	
2-160415	78 mm	28 mm	50 mm	12 mm	6 mm	0,07 kg	16 € •
2-160417	97 mm	24 mm	71 mm	12 mm	4 mm	0,08 kg	29 € •

Flex Stop 24x78 Steel Galvanized
long clamping bolt required, elongated hole



	L (a)	B (b)	VB (f)	MS (d)	WS (d1)	G	
2-160416	78 mm	28 mm	50 mm	24 mm	6 mm	0,13 kg	22 € •

Universal Stop 115 L / 150 L nitrided
combination of borehole and elongated hole, for use with both prisms and adapters



	L (a)	B (b)	VB (f)	MS (d)	G	
2-160420.N	115 mm	30 mm	50 mm	12 mm	0,20 kg	38 € •
2-160422.N	150 mm	35 mm	50 mm	12 mm	0,33 kg	43 € •

Universal Stop 115 L Aluminum

combination of borehole and elongated hole, for use with both prisms and adapters



	L (a)	B (b)	VB (f)	MS (d)	G	
2-160420.A	115 mm	30 mm	50 mm	12 mm	0,05 kg	33 € •

Universal Stop / Clamping Bridge nitrided

combination of borehole and elongated hole, usable as clamping bridge, can be fixed with screw clamp



	L (a)	B (b)	VB (f)	MS (d)	G	
2-160450.N	175 mm	35 mm	50 mm	12 mm	0,40 kg	46 € •

Universal Stop 300 M / 500 M nitrided

combination of borehole and elongated hole



	L (a)	B (b)	VB (f)	MS (d)	G	
2-160425.N	300 mm	50 mm	100 mm	12 mm	1,08 kg	48 € •
2-160432.N	500 mm	50 mm	150 mm	12 mm	1,85 kg	74 € •

Flat Square 250 burnished

combination of borehole and elongated hole, for 90 degree setting

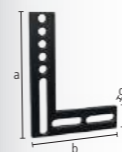

	L (a)	B (b)	H (c)	MS (d)	G	
2-160444	250 mm	188 mm	50 mm	12 mm	1,35 kg	95 € •

Angle Alignment Template nitrided

incl. 2x Spacer Sleeve, infinite adjustment from 0-90°

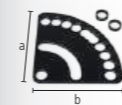

	L (a)	B (b)	MS (d)	G	
2-160455.N	130 mm	130 mm	5 mm	0,40 kg	41 € •



You can find more information and accessories for these products online.



www.siegmund.com/
F-stop16

Stop and Clamping Square 50 L / 90 VL nitrided

with boreholes, no elongated hole

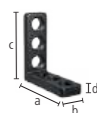

	L (a)	B (b)	H (c)	MS (d)	G	
2-160105.N	50 mm	30 mm	50 mm	12 mm	0,20 kg	33 € •
2-160113.N	90 mm	30 mm	90 mm	12 mm	0,34 kg	53 € •

Stop and Clamping Square 90 X nitrided

elongated hole



	L (a)	B (b)	H (c)	MS (d)	G	
2-160108.N	90 mm	30 mm	25 mm	12 mm	0,19 kg	38 € •

Stop and Clamping Square 90 WL nitrided

elongated hole



	L (a)	B (b)	H (c)	MS (d)	G	
2-160111.N	90 mm	30 mm	90 mm	12 mm	0,27 kg	55 € •

Stop and Clamping Square 90 SL / 90 L / 140 L nitrided

combination of borehole and elongated hole



	L (a)	B (b)	H (c)	MS (d)	G	
2-160109.N	90 mm	30 mm	40 mm	12 mm	0,21 kg	40 € •
2-160110.N	90 mm	30 mm	90 mm	12 mm	0,31 kg	53 € •
2-160112.N	90 mm	35 mm	140 mm	12 mm	0,51 kg	63 € •

Stop and Clamping Square 140 WL nitrided

combination of borehole and elongated hole, elongated hole 100 mm



	L (a)	B (b)	H (c)	MS (d)	G	
2-160115.N	140 mm	35 mm	90 mm	12 mm	0,44 kg	61 € •

Stop and Clamping Square 90 L Aluminum

combination of borehole and elongated hole

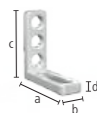

	L (a)	B (b)	H (c)	MS (d)	G	
2-160110.A	90 mm	30 mm	90 mm	12 mm	0,11 kg	61 € •



Stop and Clamping Square 150 L nitrided

combination of borehole and elongated hole



	L (a)	B (b)	H (c)	MS (d)	G	
2-160114.N	90 mm	35 mm	150 mm	12 mm	0,65 kg	66 € •

Stop and Clamping Square 300 G / 500 G nitrided

usable as table extension, material: GGG40



	L (a)	B (b)	H (c)	MS (d)	G	
2-160162.N left	150 mm	49 mm	300 mm	12 mm	2,51 kg	86 € •
2-160164.N left	195 mm	49 mm	500 mm	12 mm	4,56 kg	121 € •

Rotation Angle 150 nitrided

180° infinite adjustment



	H (c)	MS (d)	Ø	G	
2-160101.N	150 mm	12 mm	150 mm	1,80 kg	89 € •

Stop and Clamping Square 250 G with rotation angle nitrided

usable as table extension, material: GGG40, recommended as a pair

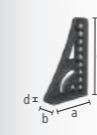

	L (a)	B (b)	H (c)	MS (d)	G	
2-160161.N left	145 mm	49 mm	250 mm	14 mm	2,16 kg	120 € •
2-160163.N right	145 mm	49 mm	250 mm	14 mm	2,16 kg	120 € •



Stop and Clamping Square 250 GK / 500 GK / 750 GK nitrided

usable as table extension, for heavy components, material: GGG40, recommended as a pair



		L (a)	B (b)	H (c)	MS (d)	G	
2-160124.N	left	145 mm	49 mm	250 mm	14 mm	2,10 kg	117 € •
2-160126.N	right	145 mm	49 mm	250 mm	14 mm	2,10 kg	117 € •
2-160134.N	left	195 mm	49 mm	500 mm	14 mm	5,30 kg	179 € •
2-160136.N	right	195 mm	49 mm	500 mm	14 mm	5,30 kg	179 € •
2-160146.N	left	200 mm	100 mm	750 mm	14 mm	8,30 kg	308 € •
2-160148.N	right	200 mm	100 mm	750 mm	14 mm	8,30 kg	308 € •

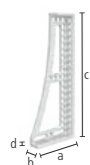

Stop and Clamping Square 250 GK / 500 GK Aluminum-Titanium

usable as table extension, for heavy components, hardness of nitrided cast steel is not achieved, recommended as a pair



		L (a)	B (b)	H (c)	MS (d)	G	
2-160120	left	145 mm	49 mm	250 mm	14 mm	1,20 kg	177 € •
2-160121	right	145 mm	49 mm	250 mm	14 mm	1,20 kg	177 € •
2-160138	left	195 mm	49 mm	500 mm	14 mm	1,98 kg	237 € ◦
2-160139	right	195 mm	49 mm	500 mm	14 mm	1,98 kg	237 € ◦

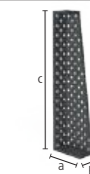

Stop and Clamping Square 750 D nitrided

with diagonal grid, as table extension and vertical superstructure, material: GGG40, Discontinued items: While stocks last!



		L (a)	B (b)	H (c)	MS (d)	G	
2-160144.N		200 mm	100 mm	750 mm	14 mm	16,40 kg	408 € •



Corner Connection, Cast Iron nitrided

45° diagonal table extension, material: GGG40



		L (a)	B (b)	H (c)	G	
2-160190.N		100 mm	65 mm	100 mm	1,70 kg	159 € •

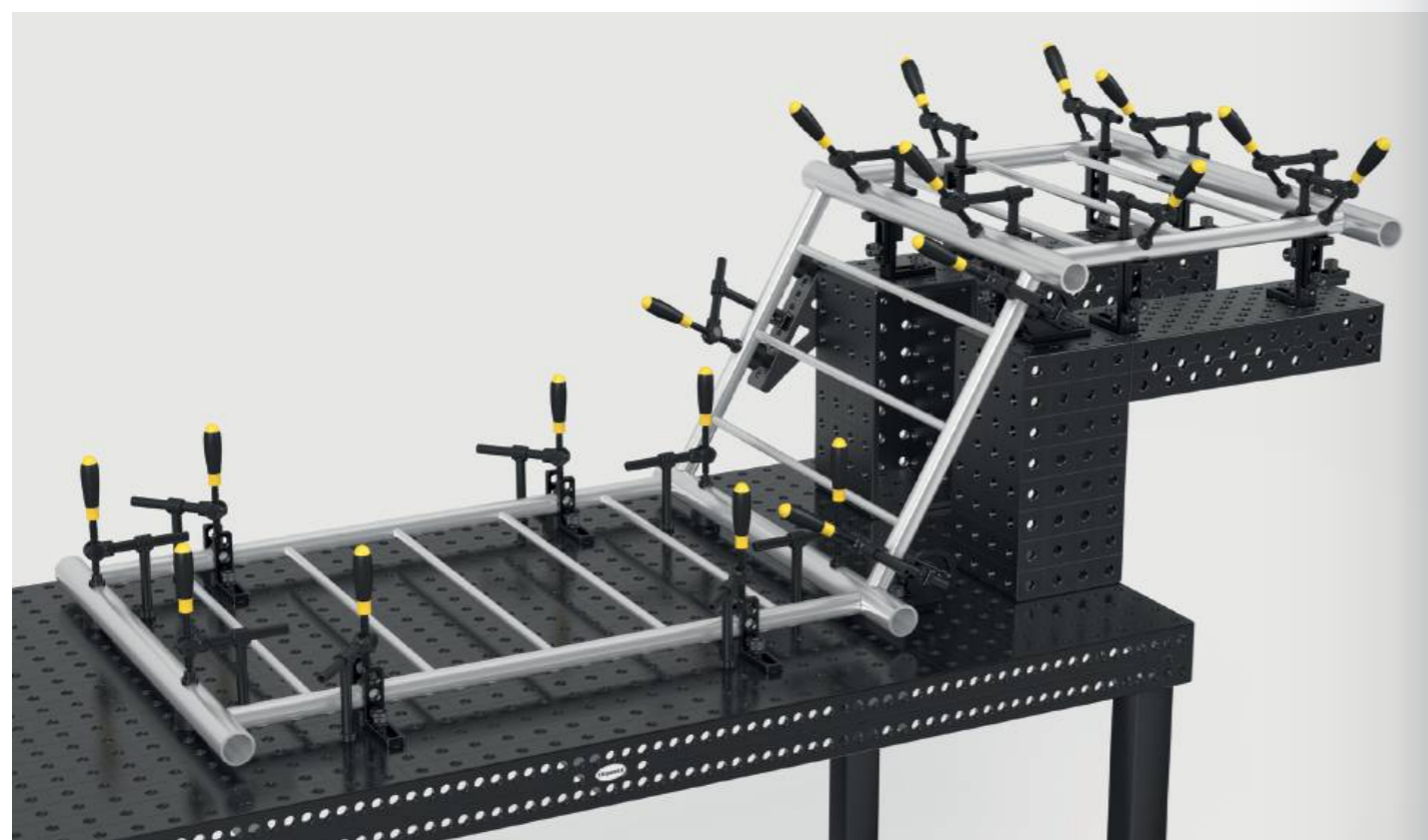

Universal Angle Hydromechanical Clamping nitrided

225° infinite adjustment, suitable matching hex wrench 6 (280852.1) not included



		SL (e)	G	
2-160171.N		250 mm	2,80 kg	468 € •



Universal Angle Mechanical Clamping nitrided

includes setting template, 10° to 150° adjustment



		SL (e)	G	
2-160170.N		260 mm	3,40 kg	309 € •



Support and Clamping Frame small / large nitrided

usable as table extension



		L (a)	B (b)	H (c)	G	
2-160300.N	right	150 mm	100 mm	50 mm	2,10 kg	159 € •
2-160301.N	left	150 mm	100 mm	50 mm	2,10 kg	159 € •
2-160302.N		300 mm	200 mm	50 mm	7,40 kg	247 € •



Clamping Block Plasma nitrided

five-sided, to connect tables (with connecting bolt 160560.N), as table extension and vertical superstructure



		L (a)	B (b)	H (c)	MS (d)	G	
2-160280.P		300 mm	300 mm	100 mm	12 mm	16 kg	403 € •
2-160272.P		400 mm	200 mm	200 mm	12 mm	25 kg	613 € •
2-160290.P		500 mm	500 mm	100 mm	12 mm	40 kg	857 € •



Square U-Shape 100/100 Plasma nitrided

to connect tables (with connecting bolt 160560.N), as table extension and vertical superstructure, from 500 mm with mounting holes for table legs, from 1000 mm support through table leg required



		L (a)	B (b)	H (c)	MS (d)	G	
2-160396.P		100 mm	100 mm	100 mm	12 mm	4 kg	292 € •
2-160360.P		500 mm	100 mm	100 mm	12 mm	15 kg	417 € •
2-160370.P		1000 mm	100 mm	100 mm	12 mm	27 kg	670 € •
2-160380.P		1500 mm	100 mm	100 mm	12 mm	39 kg	819 € •
2-160390.P		2000 mm	100 mm	100 mm	12 mm	51 kg	1.209 € •

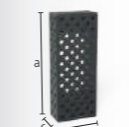

Square U-Shape 200/100 Plasma nitrided

to connect tables (with connecting bolt 160560.N), as table extension and vertical superstructure, from 500 mm with mounting holes for table legs, from 1000 mm support through table leg required



		L (a)	B (b)	H (c)	MS (d)	G	
2-160396.1.P		200 mm	100 mm	100 mm	12 mm	6 kg	315 € •
2-160360.1.P		500 mm	200 mm	100 mm	12 mm	22 kg	531 € •
2-160370.1.P		1000 mm	200 mm	100 mm	12 mm	38 kg	915 € •
2-160380.1.P		1500 mm	200 mm	100 mm	12 mm	55 kg	1.212 € •
2-160390.1.P		2000 mm	200 mm	100 mm	12 mm	72 kg	1.624 € •



You can find more information and accessories for these products online.



www.siegmund.com/
F-square16

Aluminum profile bracket 100x24 mm (25 mm Grid)

Version with full grid with many clamping options, Requires Clamping Bolt without slot Triple, as table extension and vertical clamping surface, from 1000 mm support through table leg required

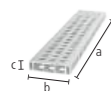

	L (a)	B (b)	H (c)	G	
4-AR16014050.V	500 mm	100 mm	24 mm	0,75 kg	26 € •
4-AR16014080.V	800 mm	100 mm	24 mm	1,20 kg	39 € •
4-AR16014100.V	1000 mm	100 mm	24 mm	1,50 kg	46 € •
4-AR16014120.V	1200 mm	100 mm	24 mm	1,80 kg	56 € •
4-AR16014150.V	1500 mm	100 mm	24 mm	2,24 kg	71 € •
4-AR16014200.V	2000 mm	100 mm	24 mm	2,93 kg	92 € •

Aluminum profile bracket 100x24 mm (25 mm Grid with elongated hole)

Variable clamping also possible at an angle, Requires Clamping Bolt without slot Triple, as table extension and vertical clamping surface, from 1000 mm support through table leg required

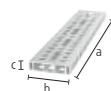

	L (a)	B (b)	H (c)	G	
4-AR16014050.VL	500 mm	100 mm	24 mm	0,73 kg	30 € •
4-AR16014080.VL	800 mm	100 mm	24 mm	1,16 kg	45 € •
4-AR16014100.VL	1000 mm	100 mm	24 mm	1,45 kg	53 € •
4-AR16014120.VL	1200 mm	100 mm	24 mm	1,73 kg	66 € •
4-AR16014150.VL	1500 mm	100 mm	24 mm	2,16 kg	82 € •
4-AR16014200.VL	2000 mm	100 mm	24 mm	2,88 kg	105 € •

Aluminum profile U-shape 100x100 mm (25 mm Grid)

Version with full grid with many clamping options, Requires Clamping Bolt without slot Double, as table extension and vertical clamping surface, from 1000 mm support through table leg required, Flatness tolerance < 0,8 mm / 1000 mm

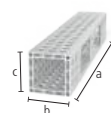

	L (a)	B (b)	H (c)	G	
4-AQ16014050.V	500 mm	100 mm	100 mm	2 kg	62 € •
4-AQ16014080.V	800 mm	100 mm	100 mm	3,20 kg	94 € •
4-AQ16014100.V	1000 mm	100 mm	100 mm	3,90 kg	116 € •
4-AQ16014120.V	1200 mm	100 mm	100 mm	4,75 kg	140 € •
4-AQ16014150.V	1500 mm	100 mm	100 mm	5,90 kg	174 € •
4-AQ16014200.V	2000 mm	100 mm	100 mm	7,90 kg	229 € •

Aluminum profile U-shape 100x100 mm (25 mm Grid with elongated hole)

Variable clamping also possible at an angle, Requires Clamping Bolt without slot Double, as table extension and vertical clamping surface, from 1000 mm support through table leg required, Flatness tolerance < 0,8 mm / 1000 mm

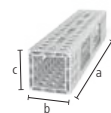

	L (a)	B (b)	H (c)	G	
4-AQ16014050.VL	500 mm	100 mm	100 mm	1,93 kg	64 € •
4-AQ16014080.VL	800 mm	100 mm	100 mm	3,07 kg	98 € •
4-AQ16014100.VL	1000 mm	100 mm	100 mm	3,76 kg	120 € •
4-AQ16014120.VL	1200 mm	100 mm	100 mm	4,59 kg	145 € •
4-AQ16014150.VL	1500 mm	100 mm	100 mm	5,69 kg	179 € •
4-AQ16014200.VL	2000 mm	100 mm	100 mm	7,62 kg	238 € •

Adapter for table connection for aluminum profiles

for fastening the profiles on the front side, insert into profile and clamp to table side, for fixing: 2x 160511, 4x AP160528 (not included in the delivery)



	L (a)	B (b)	H (c)	MS (d)	G	
2-AP160399	76 mm	76 mm	37 mm	12 mm	0,55 kg	41 € •
2-AP160399.AT	76 mm	76 mm	37 mm	12 mm	0,21 kg	41 € •

Adapter for screw clamps nitrided

for using screw clamps in aluminum profiles, for Screw Clamps: 160610, 160630, 160601, 160604, 160620



	L (a)	Ø	G	
2-AP160605.N	48 mm	26 mm	0,11 kg	12 € •
2-AP160602.N	60 mm	26 mm	0,13 kg	14 € •

Oblong adapter for screw clamps

for using screw clamps in aluminum profiles, for Screw Clamps: 160610, 160630, 160601, 160604, 160620, for fixing: Clamping bolt without slot



	L (a)	B (b)	H (c)	G	
2-AP160602.X7	123 mm	23 mm	12 mm	0,19 kg	10 € •

Round adapter for screw clamps

for using screw clamps in aluminum profiles, for Screw Clamps: 160610, 160630, 160601, 160604, 160620, for fixing: Clamping bolt without slot



	L (a)	B (b)	H (c)	G	
2-AP160603.X7	98 mm	98 mm	12 mm	0,60 kg	13 € •



You can find more information and accessories for these products online.



www.siegmund.com/
F-profile



Areal Clamping Bolt burnished

160590: Clamping range approx. 22-26 mm, 160590.3: Clamping range approx. 34-38 mm, 160590.4: Clamping range approx. 46-50 mm, recommended for clamping aluminum profiles, MUST NOT be used for connecting tables and U-shaped squares

B 16

		L (a)	SK	ZK1	ZK	AM1	AM	G	
2-160590	double	55 mm	50 kN	2 kN	4 kN	10 Nm	10 Nm	0,11 kg	44 € •
2-160590.3	triple	67 mm	50 kN	2 kN	4 kN	10 Nm	10 Nm	0,13 kg	48 € •
2-160590.4	quadruple	79 mm	50 kN	2 kN	4 kN	10 Nm	10 Nm	0,14 kg	53 € •



Areal Clamping Flush Mount Bolt burnished

countersunk connection of components, 160595: Clamping range approx. 22-26 mm, 160595.3: Clamping range approx. 34-38 mm, 160595.4: Clamping range approx. 46-50 mm, not suitable for elongated holes, MUST NOT be used for connecting tables and U-shaped squares

B 16

		L (a)	SK	ZK1	ZK	AM1	AM	G	
2-160595	double	33 mm	45 kN	2 kN	3 kN	10 Nm	10 Nm	0,05 kg	38 € •
2-160595.3	triple	45 mm	45 kN	2 kN	3 kN	10 Nm	10 Nm	0,07 kg	43 € •
2-160595.4	quadruple	57 mm	45 kN	2 kN	3 kN	10 Nm	10 Nm	0,08 kg	47 € •



Fast Clamping Bolt without slot burnished

recommended for clamping aluminum profiles, without O-ring slot for a smooth surface, MUST NOT be used for connecting tables and U-shaped squares

B 16

		L (a)	SK	ZK	AM1	AM	G	
2-160511	double	53 mm	55 kN	10 kN	2,50 Nm	10 Nm	0,08 kg	36 € •
2-160513	triple	65 mm	55 kN	10 kN	2,50 Nm	10 Nm	0,10 kg	44 € •
2-160515	quadruple	77 mm	55 kN	10 kN	2,50 Nm	10 Nm	0,12 kg	51 € •



Fast Clamping Bolt burnished

MUST NOT be used for connecting tables and U-shaped squares

B 16

		L (a)	SK	ZK	AM1	AM	G	
2-160510	double	53 mm	55 kN	10 kN	2,50 Nm	10 Nm	0,08 kg	36 € •

Style: double / triple / quadruple



Flush Mount Bolt without slot burnished

countersunk connection of components, only for clamping aluminum profiles, tighten aluminum parts only hand-tight

B 16

		L (a)	SK	ZK	AM1	AM	G	
2-AP160528	double	32 mm	55 kN	1 kN	2,50 Nm	10 Nm	0,04 kg	30 € •
2-AP160529	triple	44 mm	55 kN	1 kN	2,50 Nm	10 Nm	0,06 kg	36 € •
2-AP160530	quadruple	56 mm	55 kN	1 kN	2,50 Nm	10 Nm	0,08 kg	41 € •



Flush Mount Bolt burnished

countersunk connection of components, MUST NOT be used for connecting tables and U-shaped squares, not suitable for aluminum profiles, not suitable for elongated holes

B 16

		L (a)	SK	ZK	AM	G	
2-160528	double	31 mm	55 kN	3 kN	10 Nm	0,04 kg	30 € •
2-160529	triple	43 mm	55 kN	3 kN	10 Nm	0,05 kg	36 € •



Connecting Bolt with collar burnished

to connect tables, U-squares and aluminum profiles, suitable for elongated holes, fixed long-term connection

B 16

		L (a)	SK	ZK	AM1	AM	G	
2-160583	double	39 mm	55 kN	3 kN	15 Nm	15 Nm	0,07 kg	22 € •
2-160584	triple	51 mm	55 kN	3 kN	15 Nm	15 Nm	0,09 kg	26 € •
2-160585	quadruple	63 mm	55 kN	3 kN	15 Nm	15 Nm	0,11 kg	30 € •



Fast Clamping Bolt flat without slot burnished

minimal protrusion, MUST NOT be used for connecting tables and U-shaped squares, suitable for aluminum profiles, suitable for elongated holes

B 16

		L (a)	SK	ZK	AM1	AM	G	
2-160524	double	36 mm	55 kN	10 kN	2,50 Nm	10 Nm	0,06 kg	31 € •
2-160525	triple	48 mm	55 kN	10 kN	2,50 Nm	10 Nm	0,08 kg	38 € •



Positioning Bolt burnished

substitutes a second clamping bolt cost-effectively, MUST NOT be used for connecting tables and U-shaped squares



B 16

		L (a)	G	
2-160540		38 mm	0,07 kg	12 € •

Magnetic Clamping Bolt Aluminum

clamping without the use of tools, suitable for pressure-sensitive parts or when counterholding is not possible



AL 16

		L (a)	SF	G	
2-160740		34 mm	12 mm	0,02 kg	15 € •
2-160740.1		46 mm	24 mm	0,03 kg	17 € •
2-160740.2		58 mm	36 mm	0,04 kg	20 € •

Spacer Ring for Magnetic Bolt burnished

distance between two clamping elements



B 16

		L (a)	G	
2-160539		12 mm	0,02 kg	2 € •



Fast Clamping Bolt adjustable without slot burnished

160571: Clamping range approx. 12-24 mm, 160573: Clamping range approx. 24-36 mm, clamping of customized laser cut profiles, suitable for aluminum profiles, tighten aluminum parts only hand-tight, MUST NOT be used for connecting tables and U-shaped squares

100 B 16

		L (a)	SK	ZK	AM1	AM	G	
2-160571	double	78 mm	55 kN	10 kN	2,50 Nm	10 Nm	0,13 kg	40 € •
2-160573	triple	90 mm	55 kN	10 kN	2,50 Nm	10 Nm	0,15 kg	48 € •



Universal Bolt burnished

160532: Clamping range approx. 22-28 mm, 160533: Clamping range approx. 34-40 mm, MUST NOT be used for connecting tables and U-shaped squares

B 16

		L (a)	SK	ZK	AM1	AM	G	
2-160532	double	59 mm	50 kN	10 kN	2,50 Nm	10 Nm	0,11 kg	37 € •
2-160533	triple	71 mm	50 kN	10 kN	2,50 Nm	10 Nm	0,12 kg	46 € •



Connecting Bolt nitrided

to connect tables and U-squares, not suitable for aluminum profiles, not suitable for elongated holes, fixed long-term connection

BAR N 16

		L (a)	SK	ZK	AM	G	
2-160560.N	double	25 mm	50 kN	4 kN	15 Nm	0,03 kg	18 € •



Connecting Bolt burnished

to connect tables and U-squares, not suitable for aluminum profiles, not suitable for elongated holes, fixed long-term connection

B 16

		L (a)	SK	ZK	AM	G	
2-160561	triple	37 mm	50 kN	4 kN	15 Nm	0,05 kg	22 € •



You can find more information and accessories for these products online.



www.siegmund.com/
F-bolt16



Professional Screw Clamp burnished / nitrided

interchangeable prism, ball diameter spindle 8 mm, Trapezoid thread of spindle 12x3 mm, Vertical Bar reinforced



	SP	B (b)	H (c)	G	
2-160610	2,50 kN	163 mm	200 mm	1,20 kg	61 € •



Professional Screw Clamp 45°/90° burnished

interchangeable prism, ball diameter spindle 8 mm, Trapezoid thread of spindle 12x3 mm, stepless rotation from 0-360°



	SP	H (c)	G	
2-160630	2,50 kN	200 mm	0,75 kg	58 € •



Professional Fast Tension Clamp burnished / nitrided

recommended only for plasma nitrided welding tables, Vertical Bar reinforced



	SP	B (b)	H (c)	G	
2-160606	2,50 kN	132 mm	150 mm	0,90 kg	83 € •



Screw Clamp with Round Pipe burnished

interchangeable prism, ball diameter spindle 8 mm, Trapezoid thread of spindle 12x3 mm, suitable for simple clamping applications, fastening with an adjusting ring



	SP	B (b)	H (c)	G	
2-160601	1,50 kN	163 mm	200 mm	1 kg	61 € •



Pipe Clamp Universal burnished

interchangeable prism, ball diameter spindle 8 mm, Trapezoid thread of spindle 12x3 mm, clamping at an angle of +/- 42°, fastening with an adjusting ring



	SP	B (b)	H (c)	G	
2-160604	0,60 kN	165 mm	150 mm	0,80 kg	62 € •



Basic Screw Clamp burnished / nitrided

interchangeable prism, ball diameter spindle 8 mm, Trapezoid thread of spindle 12x3 mm, Vertical Bar reinforced



	SP	B (b)	H (c)	G	
2-160620	2,50 kN	128 mm	200 mm	0,95 kg	34 € •



Short Arbor with Bushing and Prism burnished

trapezoid thread 12x3 mm, usable in every system borehole



	H (c)	G	
2-160666	75 mm	0,10 kg	24 € •



Thread Bushing burnished

trapezoid thread 12x3 mm, usable in every system borehole



	H (c)	Ø	G	
2-160618	10 mm	19 mm	0,01 kg	13 € •



Prism for Screw Clamps

for spindle with ball diameter 8 mm, compatible with 16 mm boreholes and clamps

	H (c)	Ø	G	
2-160656	14 mm	25 mm	0,02 kg	9 € •
2-160656.E	14 mm	25 mm	0,02 kg	13 € •
2-160656.PA	14 mm	25 mm	0,01 kg	9 € •



Pressure Ball for Screw Clamps

for spindle with ball diameter 8 mm, only suitable for clamps, for clamping in corners or grooves

	H (c)	Ø	G	
2-160660	13 mm	20 mm	0,02 kg	9 € •
2-160660.E	13 mm	20 mm	0,02 kg	13 € •
2-160660.PA	13 mm	20 mm	0,01 kg	10 € •



Pressure Ball Blank for Screw Clamps burnished

compatible with 16 mm boreholes and clamps, as specified by customer



	H (c)	Ø	G	
2-160661	25 mm	25 mm	0,07 kg	15 € •



Duo Prism Ø 25

for spindle with ball diameter 8 mm, only suitable for clamps

	H (c)	Ø	G	
2-160650	19 mm	25 mm	0,04 kg	13 € •
2-160650.A	19 mm	25 mm	0,01 kg	15 € •
2-160650.PA	19 mm	25 mm	0,01 kg	13 € •



Quick-Change Clamp 100

Length clamping arm 100 mm, Clamping range 0-100 mm, Mounting in system boreholes



	L (a)	B (b)	H (c)	G	
2-160706	340 mm	30 mm	150 mm	1,20 kg	64 € •



Quick-Change Clamp 160

Length clamping arm 160 mm, Clamping range 0-140 mm, Mounting in system boreholes



	L (a)	B (b)	H (c)	G	
2-160707	360 mm	30 mm	150 mm	1,20 kg	64 € •



You can find more information and accessories for these products online.



www.siegmund.com/
F-clamp16



Vario Prism Ø 50 90°/120° with screwed-in collar

M10 thread for e.g. prism extensions Item No. 160649, for round and square pipes up to Ø 80 mm

		H (c)	Ø	G	
2-160645.1.N	16 N BAR	20 mm	50 mm	0,21 kg	38 € •
2-160645.1.A	16 AL	20 mm	50 mm	0,07 kg	52 € •
2-160645.1.PA	16 PA	20 mm	50 mm	0,03 kg	49 € •



Prism Ø 80 120° with screwed-in collar

M10 thread for e.g. prism extensions Item No. 160649, for pipes up to Ø 120 mm

		H (c)	Ø	G	
2-160652.1	16 B	30 mm	80 mm	0,77 kg	43 € •
2-160652.1.A	16 AL	30 mm	80 mm	0,26 kg	64 € •
2-160652.1.PA	16 PA	30 mm	80 mm	0,12 kg	64 € •

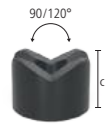

Vario Prism Ø 50 90°/120° without collar burnished

Prism can be fastened with bolts, for round and square pipes up to Ø 80 mm

		H (c)	Ø	G	
2-160641		35 mm	50 mm	0,39 kg	39 € •



Clamping Cone burnished

for holding round and square pipes up to Ø 45 mm, clamping with bolts

		H (c)	Ø	G	
2-160670		40 mm	45 mm	0,26 kg	16 € •



Screw Support Ø 50 burnished

vernier adjustment height in a range of 55-75 mm, combinable with support set 160821 and prism extension

		H (c)	Ø	G	
2-160822		55-75 mm	50 mm	0,71 kg	35 € •



Support height adjustable with scale burnished

incl. Set screw, height infinite adjustable between 20-105 mm, Set screw for connecting with prisms

		H (c)	Ø	G	
2-160824		125 mm	40 mm	0,33 kg	44 € •



Set of Supports 7 pieces burnished

compensation of 1-60 mm height difference, with M10 thread

		H (c)	Ø	G	
2-160821		65 mm	25 mm	0,17 kg	40 € •



Tower for Supports burnished

variable support surface, with M10 thread

		H (c)	Ø	G	
2-160821.1		65 mm	25 mm	0,09 kg	20 € •



Washer Set

gradation of discs: 1 / 2 / 3 / 5 / 10 / 20 mm

		Ø	G	
2-160821.2		25 mm	0,08 kg	20 € •



Prism Extension burnished

compatible with prisms, support set 160821 and screw support 160822

		L (a)	Ø	G	
2-160649.1		50 mm	16 mm	0,08 kg	18 € •
2-160649.2		100 mm	16 mm	0,15 kg	23 € •



Prism Collar Screw burnished

to mount prisms in boreholes

		L (a)	Ø	G	
2-160649		10 mm	16 mm	0,02 kg	7 € •



Special screw

for prisms system 16

		L (a)	Ø	G	
2-160649.0		10 mm	16 mm	0,02 kg	7 € •



You can find more information and accessories for these products online.



www.siegmund.com/
F-prism16

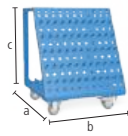

Tool Cart powder coated finish
Max. total weight 240 kg

16

	L (a)	B (b)	H (c)	G	
2-160910	555 mm	560 mm	680 mm	30 kg	588 € •

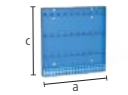

Toolwall powder coated finish
installation to the welding table with bolts or with screws to the wall

16

	L (a)	B (b)	H (c)	G	
2-160912	500 mm	50 mm	500 mm	7,40 kg	237 € •



Protective Welding Wall
mounting with 2 bolts (16: 000520, 22: 002822, 28: 280511), production-related not scratch proof, Custom color varnish available against surcharge

16 22 28

	L (a)	B (b)	H (c)	G	
2-280980	1600 mm	50 mm	800 mm	23 kg	194 € •

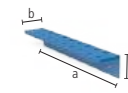

Module for Tool Wall with Sleeves powder coated finish
for Screw Clamp / Prisms / Bolts, back board not included in the delivery

16

	L (a)	B (b)	H (c)	Ø	G	
2-160930	500 mm	80 mm	90 mm	16 mm	1,90 kg	69 € •

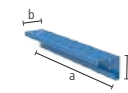

Module for Tool Wall without Sleeves powder coated finish
for Prisms / Bolts, back board not included in the delivery

16

	L (a)	B (b)	H (c)	Ø	G	
2-160931	500 mm	80 mm	90 mm	16 mm	1,60 kg	49 € •

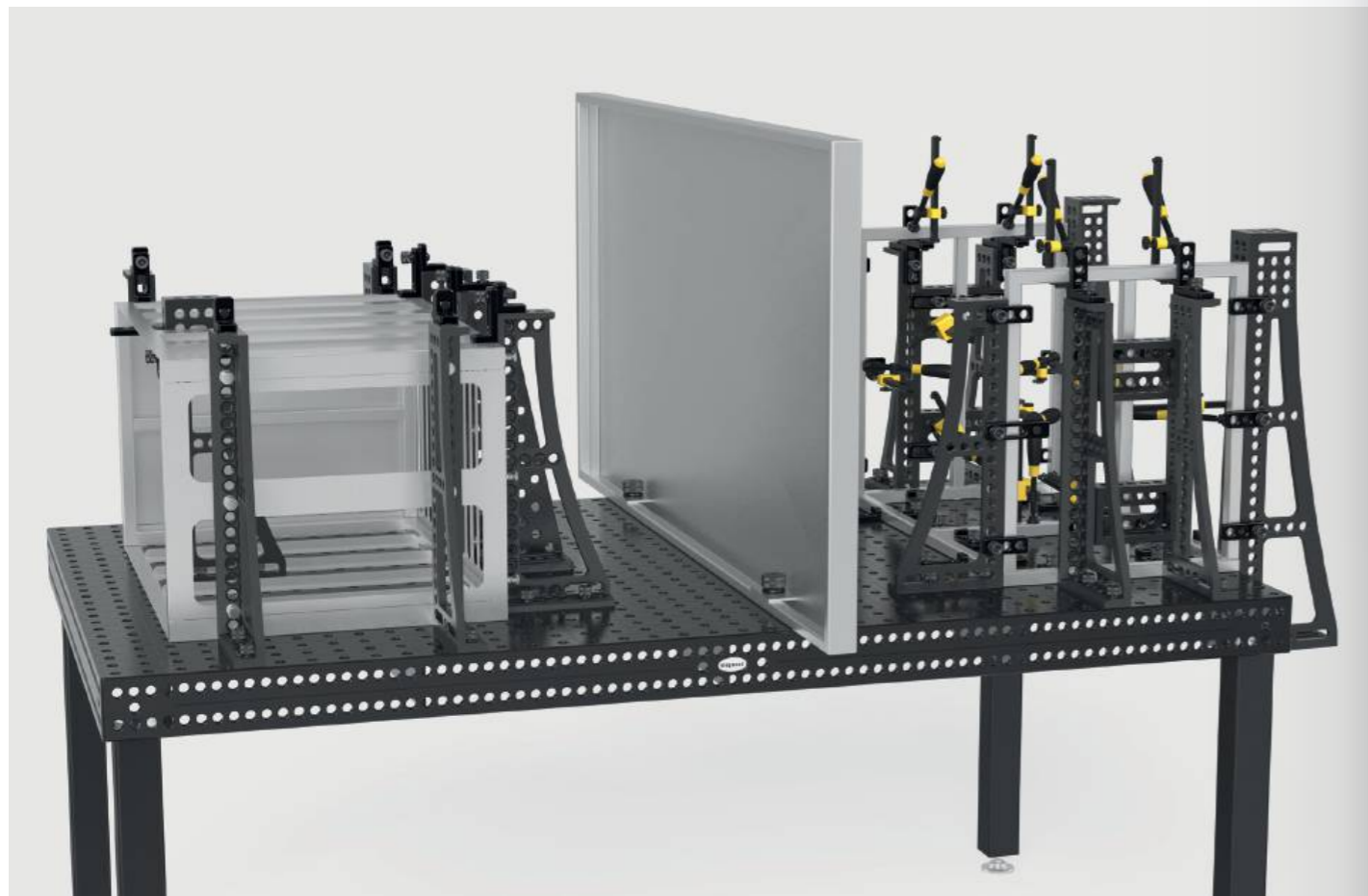

Pin for Toolwall burnished
pack of 10

B 16

	L (a)	Ø	G	
2-160936.10	22 mm	16 mm	0,01 kg	14 € •



Hex wrench Size 4
yellow

16

	G	
2-160852	0,06 kg	12 € •



Brush Ø 17 with protecting cover
for cleaning boreholes

16

	Ø	G	
2-160820	17 mm	0,05 kg	16 € •



Brush Ø 17 for drill bit / 10 piece pack
for cleaning boreholes

16

	Ø	G	
2-160820.10	17 mm	0,05 kg	59 € •



Burner Holder burnished
can be positioned in borehole

B 16

	H (c)	G	
2-160920	200 mm	0,27 kg	22 € •



Ground Connection Comfort
guarantees 100% contact to the welding table, Mounting in system boreholes, Load up to 500 ampere, Cable cross section 70-95 mm²

16 22 28

	G	
2-000810	0,66 kg	46 € •



Shipping Bracket with Fastening Plate
700 kg load-bearing capacity (with 4x 160511), consider further instructions for use for the article online!

16

	L (a)	B (b)	H (c)	G	
2-160830	100 mm	100 mm	25 mm	1,70 kg	60 € •



Shipping Bracket nitrided
2500 kg load-bearing capacity (with 2x 280511), 1000 kg load-bearing capacity (with 2x 002822), 700 kg load-bearing capacity (with 2x 160511), consider further instructions for use for the article online!

BAR N 16 22 28

	L (a)	B (b)	H (c)	G	
2-000835.N	200 mm	100 mm	165 mm	4,50 kg	100 € •



You can find more information and accessories for these products online.



www.siegmund.com/
F-accessories16

Basic

Sub Table Box lockable for Basic

powder coated finish, Storage space at your welding table, 360 mm space for drawers, lockable, incl. two keys

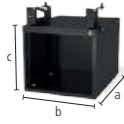

16

	L (a)	B (b)	H (c)	TF	G	
2-161990	630 mm	485 mm	430 mm	100 kg	28,50 kg	351 € •

%

Set Sub Table Box lockable for Basic incl. 2 drawers

incl. drawers (2x 004230), powder coated finish, Storage space at your welding table, lockable, incl. two keys, delivered pre-assembled, drawer pull-out length 500 mm

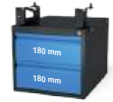

16

	L (a)	B (b)	H (c)	TF	G	Special offer price
2-161990.1	630 mm	485 mm	430 mm	100 kg	42,50 kg	498 € • instead of 504 €

%

Set Sub Table Box lockable for Basic incl. 3 drawers

incl. drawers (1x 004220, 1x 004225, 1x 004230), powder coated finish, Storage space at your welding table, lockable, incl. two keys, delivered pre-assembled, drawer pull-out length 500 mm

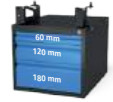

16

	L (a)	B (b)	H (c)	TF	G	Special offer price
2-161990.2	630 mm	485 mm	430 mm	100 kg	47,50 kg	546 € • instead of 560 €

Professional 750 / Extreme 8.7

Sub Table Box lockable

powder coated finish, Storage space at your welding table, 360 mm space for drawers, Table size 1000x500 mm not compatible, lockable, incl. two keys

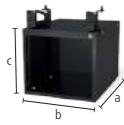

16

	L (a)	B (b)	H (c)	TF	G	
2-160990	630 mm	485 mm	430 mm	100 kg	28,50 kg	351 € •

%

Set Sub Table Box lockable incl. 2 drawers

incl. drawers (2x 004230), powder coated finish, Storage space at your welding table, Table size 1000x500 mm not compatible, lockable, incl. two keys, delivered pre-assembled, drawer pull-out length 500 mm

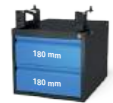

16

	L (a)	B (b)	H (c)	TF	G	Special offer price
2-160990.1	630 mm	485 mm	430 mm	100 kg	42,50 kg	498 € • instead of 504 €

%

Set Sub Table Box lockable incl. 3 drawers

incl. drawers (1x 004220, 1x 004225, 1x 004230), powder coated finish, Storage space at your welding table, Table size 1000x500 mm not compatible, lockable, incl. two keys, delivered pre-assembled, drawer pull-out length 500 mm

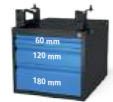

16

	L (a)	B (b)	H (c)	TF	G	Special offer price
2-160990.2	630 mm	485 mm	430 mm	100 kg	47,50 kg	546 € • instead of 560 €



You can find more information and accessories for these products online.



www.siegmund.com/
F-stbox

Extreme 8.7 PLUS

Sub Table Box lockable for PLUS Table

powder coated finish, Storage space at your welding table, 360 mm space for drawers, lockable, incl. two keys

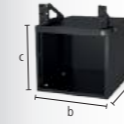

16

	L (a)	B (b)	H (c)	TF	G	
2-162990	630 mm	485 mm	430 mm	100 kg	28 kg	351 € •

%

Set Sub Table Box lockable for PLUS Table incl. 2 drawers

incl. drawers (2x 004230), powder coated finish, Storage space at your welding table, lockable, incl. two keys, delivered pre-assembled, drawer pull-out length 500 mm



16

	L (a)	B (b)	H (c)	TF	G	Special offer price
2-162990.1	630 mm	485 mm	430 mm	100 kg	42 kg	498 € • instead of 504 €

%

Set Sub Table Box lockable for PLUS Table incl. 3 drawers

incl. drawers (1x 004220, 1x 004225, 1x 004230), powder coated finish, Storage space at your welding table, lockable, incl. two keys, delivered pre-assembled, drawer pull-out length 500 mm



16

	L (a)	B (b)	H (c)	TF	G	Special offer price
2-162990.2	630 mm	485 mm	430 mm	100 kg	47 kg	546 € • instead of 560 €

Configuration

Drawer with clip rail

powder coated finish, upgrading possible at any time, for Sub Table Box, for Workstation 0806 / 1208 / 1212 with side walls

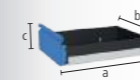

16 22 28

	L (a)	B (b)	H (c)	TF	G	
2-004220	590 mm	400 mm	60 mm	50 kg	5,50 kg	63 € •
2-004225	590 mm	400 mm	120 mm	50 kg	6,50 kg	70 € •
2-004230	590 mm	400 mm	180 mm	50 kg	7 kg	77 € •
2-004235	590 mm	400 mm	240 mm	50 kg	7,50 kg	84 € •



Bench vice 100

Siegmond bench vice 100

Fastening at a 45° or 90° angle, Jaw width 100 mm, Opening stroke 100 mm, Mounting: System 16: 2x 160511, System 22: 2x 160513 + 2x 000541, System 28: 2x 160511 + 2x 000545

NEW



16 22 28

	SP	G	
2-004310	20 kN	9,50 kg	206 € •

Set of vice jaw covers 100 incl. bag

delivery contents: 2x Fiber, 2x Rubber, 2x Aluminum neutral, 2x Aluminum prisms

NEW



16 22 28

	G	
2-004315	0,70 kg	49 € •

Set Siegmond bench vice 100 System 16

Fastening at a 45° or 90° angle, Jaw width 100 mm, Opening stroke 100 mm, delivery contents: 1x Bench vice 004310, 2x Bolt 160511, 1x Set of vice jaw covers 004315

NEW



16

	SP	G	
2-164310	20 kN	10,40 kg	304 € •

Bench vice 125

Siegmond bench vice 125

Fastening at a 45° or 90° angle, Jaw width 125 mm, Opening stroke 125 mm, Mounting: System 16: 2x 160511 + 2x 000546, System 22: 2x 220513 + 2x 000544, System 28: 2x 280511

NEW



16 22 28

	SP	G	
2-004320	30 kN	17,50 kg	242 € •

Set of vice jaw covers 125 incl. bag

delivery contents: 2x Fiber, 2x Rubber, 2x Aluminum neutral, 2x Aluminum prisms

NEW



16 22 28

	G	
2-004325	0,85 kg	54 € •

Set Siegmond bench vice 125 System 16

Fastening at a 45° or 90° angle, Jaw width 125 mm, Opening stroke 125 mm, delivery contents: 1x Bench vice 004320, 2x Bolt 160511, 2x Reduction Bushing 000546, 1x Set of vice jaw covers 004325

NEW



16

	SP	G	
2-164320	30 kN	18,70 kg	368 € •

Bench vice 150

Siegmond bench vice 150

Fastening at a 45° or 90° angle, Jaw width 150 mm, Opening stroke 150 mm, Mounting: System 16: 2x 160511 + 2x 000546, System 22: 2x 220513 + 2x 000544, System 28: 2x 280511

NEW



16 22 28

	SP	G	
2-004330	40 kN	24 kg	314 € •

Set of vice jaw covers 150 incl. bag

delivery contents: 2x Fiber, 2x Rubber, 2x Aluminum neutral, 2x Aluminum prisms

NEW



16 22 28

	G	
2-004335	1 kg	61 € •

Set Siegmond bench vice 150 System 16

Fastening at a 45° or 90° angle, Jaw width 150 mm, Opening stroke 150 mm, delivery contents: 1x Bench vice 004330, 2x Bolt 160511, 2x Reduction Bushing 000546, 1x Set of vice jaw covers 004335

NEW



16

	SP	G	
2-164330	40 kN	25,40 kg	442 € •

Vice jaw covers

The basic body of the vice jaw covers consists of solid aluminum profiles. The integrated magnets in the profiles hold the covers reliably on the vice and enable quick and easy changing, depending on the workpiece or processing step. Despite the very high magnetic force, workpieces are not magnetized. The vice jaw covers are right-angled and plane-parallel, which means that the high level of accuracy of the Siegmond vice keeps retained.

Set of vice jaw covers

2x Fiber: suitable for finely milled, finely planed, ground or polished surfaces, 2x Rubber: suitable for wooden and plastic parts, 2x Aluminum neutral: secure clamping of coarse to medium-fine machined workpieces thanks to grooves, 2x Aluminum prisms: Clamping of round or oval workpieces using prisms



You can find more information and accessories for these products online.



www.siegmond.com/
F-benchvice



CROSS-SYSTEM SOLUTIONS



Our Siegmund modular system is based on three different bore sizes. The bore size defines the system. All tool parts and sets can be used on all table series within one system. If you want to work across systems, we also offer an extensive range of connecting elements.



Magnetic Clamping Technology

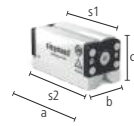

Duo Magnet Clamping Block 5 / 7 / 10

000780: Retention force 5 kN, Clamping surface (s1) 120x57 mm / (s2) 136x64 mm, 000781: Retention force 7 kN, Clamping surface (s1) 156x57 mm / (s2) 172x64 mm, 000782: Retention force 10 kN, Clamping surface (s1) 162x76 mm / (s2) 178x87 mm

16 22 28

	L (a)	B (b)	H (c)	G	
2-000780	143 mm	64 mm	71 mm	3,90 kg	276 € •
2-000781	178 mm	64 mm	71 mm	4,90 kg	345 € •
2-000782	184 mm	87 mm	88 mm	8,80 kg	457 € •

%

Special offer Duo Magnet Clamping Block 5

Clamping surface (s1): 120x57 mm, Clamping surface (s2): 136x64 mm, delivery contents: 2x Duo Magnet Clamping Block + 1x Hex wrench

16 22 28



	L (a)	B (b)	H (c)	G	Special offer price
2-000780.Set	143 mm	64 mm	71 mm	7,90 kg	495 € •
instead of 552 €					

%

Special offer Duo Magnet Clamping Block 7

Clamping surface (s1): 156x57 mm, Clamping surface (s2): 172x64 mm, delivery contents: 2x Duo Magnet Clamping Block + 1x Hex wrench

16 22 28



	L (a)	B (b)	H (c)	G	Special offer price
2-000781.Set	178 mm	64 mm	71 mm	9,90 kg	620 € •
instead of 689 €					

%

Special offer Duo Magnet Clamping Block 10

Clamping surface (s1): 162x76 mm, Clamping surface (s2): 178x87 mm, delivery contents: 2x Duo Magnet Clamping Block + 1x Hex wrench

16 22 28



	L (a)	B (b)	H (c)	G	Special offer price
2-000782.Set	184 mm	87 mm	88 mm	17,70 kg	821 € •
instead of 914 €					

You can find more information and accessories for these products online. www.siegmund.com/F-magnetic

Connecting Elements



Combination Fast Clamping Bolt double burnished

for mounting components from large systems on smaller systems, MUST NOT be used for connecting tables and U-shaped squares

16 22 28

	L (a)	Ø	SK	ZK	AM	G		
2-000520	28 -> 16	75 mm	40 mm	55 kN	10 kN	10 Nm	0,32 kg	52 € •
2-002822	28 -> 22	88 mm	40 mm	130 kN	15 kN	15 Nm	0,45 kg	52 € •
2-002216	22 -> 16	71 mm	35 mm	55 kN	10 kN	10 Nm	0,28 kg	48 € •

Connecting Bolt burnished

to connect tables of different systems, to connect components through boreholes cross-system, not suitable for aluminum profiles

16 22 28



	L (a)	Ø	SK	ZK	AM	G		
2-000562	28 <-> 16	34 mm	32 mm	50 kN	4 kN	15 Nm	0,12 kg	24 € •
2-028022	28 <-> 22	36 mm	32 mm	120 kN	6 kN	15 Nm	0,11 kg	24 € •
2-022016	22 <-> 16	27 mm	27 mm	20 kN	4 kN	15 Nm	0,06 kg	22 € •



Adapter Plate burnished

cross-system mounting of clamps, mounting with bolts

16 22 28

	L (a)	B (b)	H (c)	G		
2-000570	28 -> 16	150 mm	50 mm	35 mm	0,94 kg	45 € •

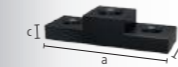

Adapter Plate nitrided

cross-system mounting of clamps, mounting with bolts

16 22 28

	L (a)	B (b)	H (c)	G		
2-000571.N	28 -> 22	150 mm	50 mm	35 mm	1,09 kg	45 € •
2-000572.N	22 -> 16	150 mm	50 mm	25 mm	0,83 kg	45 € •

Reduction Bushing (small to large) burnished

for mounting components from small systems on larger systems, not suitable for elongated holes

16 22 28



	L (a)	Ø	G		
2-000545	16 -> 28	24 mm	32 mm	0,05 kg	14 € •

Reduction Bushing (small to large) burnished

long clamping bolt required, for mounting components from small systems on larger systems, not suitable for elongated holes

16 22 28



	L (a)	Ø	G		
2-000541	16 -> 22	24 mm	27 mm	0,04 kg	14 € •
2-000543	22 -> 28	36 mm	32 mm	0,08 kg	14 € •

Reduction Bushing (large to small) burnished

for clamping components from large systems on smaller systems, fixed inside the component, suitable for elongated holes

16 22 28



	L (a)	Ø	G		
2-000546	28 -> 16	29 mm	36 mm	0,07 kg	14 € •

Reduction Bushing (large to small) burnished

long clamping bolt required, for clamping components from large systems on smaller systems, fixed inside the component, suitable for elongated holes

22 28



	L (a)	Ø	G		
2-000544	28 -> 22	35 mm	36 mm	0,10 kg	14 € •
2-000542	22 -> 16	23 mm	31 mm	0,05 kg	14 € •

Adapter Sleeve burnished

attachment of components in larger system, not suitable for clamping with clamping bolts

16 22 28



	L (a)	Ø	G		
2-000547	16 -> 28	40 mm	30 mm	0,12 kg	15 € •
2-000549	22 -> 28	25 mm	30 mm	0,04 kg	15 € •
2-000548	16 -> 22	18 mm	24 mm	0,02 kg	15 € •

You can find more information and accessories for these products online. www.siegmund.com/F-connecting

Flanges

Clamping Plate 150 lbs with Fixing Bolt nitrided

for flange US standard, ANSI / ASME B 16,5 150 lbs, from 1/2" to 8", delivery contents: 2x 280255, 2x 280256, 2x 280257, required for system 16: 000562/000520/000546, required for system 22: 028022/002822/000544

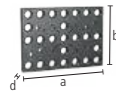

	L (a)	B (b)	MS (d)	G	
2-280250.P	350 mm	250 mm	25 mm	14 kg	575 € •

Clamping Plate 300 lbs with Fixing Bolt nitrided

for flange US standard, ANSI / ASME B 16,5 300 lbs, from 1/2" to 8", delivery contents: 2x 280255, 2x 280256, 2x 280257, 2x 280258, required for system 16: 000562/000520/000546, required for system 22: 028022/002822/000544

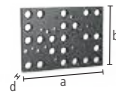

	L (a)	B (b)	MS (d)	G	
2-280251.P	350 mm	250 mm	25 mm	14 kg	654 € •

Clamping Plate 400-600 lbs with Fixing Bolt nitrided

for flange US standard, ANSI / ASME B 16,5 400-600 lbs, from 1/2" to 6", delivery contents: 2x 280255, 2x 280256, 2x 280257, 2x 280258, 2x 280259, required for system 16: 000562/000520/000546, required for system 22: 028022/002822/000544

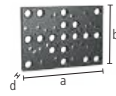

	L (a)	B (b)	MS (d)	G	
2-280252.P	350 mm	250 mm	25 mm	14 kg	681 € •

Fixing Bolt burnished

for Clamping Plate 280250.P / 280251.P / 280252.P



	L (a)	Ø	G	
2-280255	39 mm	15,50 mm	0,03 kg	15 € •
2-280256	41 mm	18,90 mm	0,05 kg	15 € •
2-280257	45 mm	22,20 mm	0,10 kg	16 € •

Fixing Bolt burnished

for Clamping Plate 280251.P / 280252.P



	L (a)	Ø	G	
2-280258	50 mm	25,20 mm	0,14 kg	23 € •

Fixing Bolt burnished

for Clamping Plate 280252.P



	L (a)	Ø	G	
2-280259	50 mm	28,20 mm	0,16 kg	25 € •

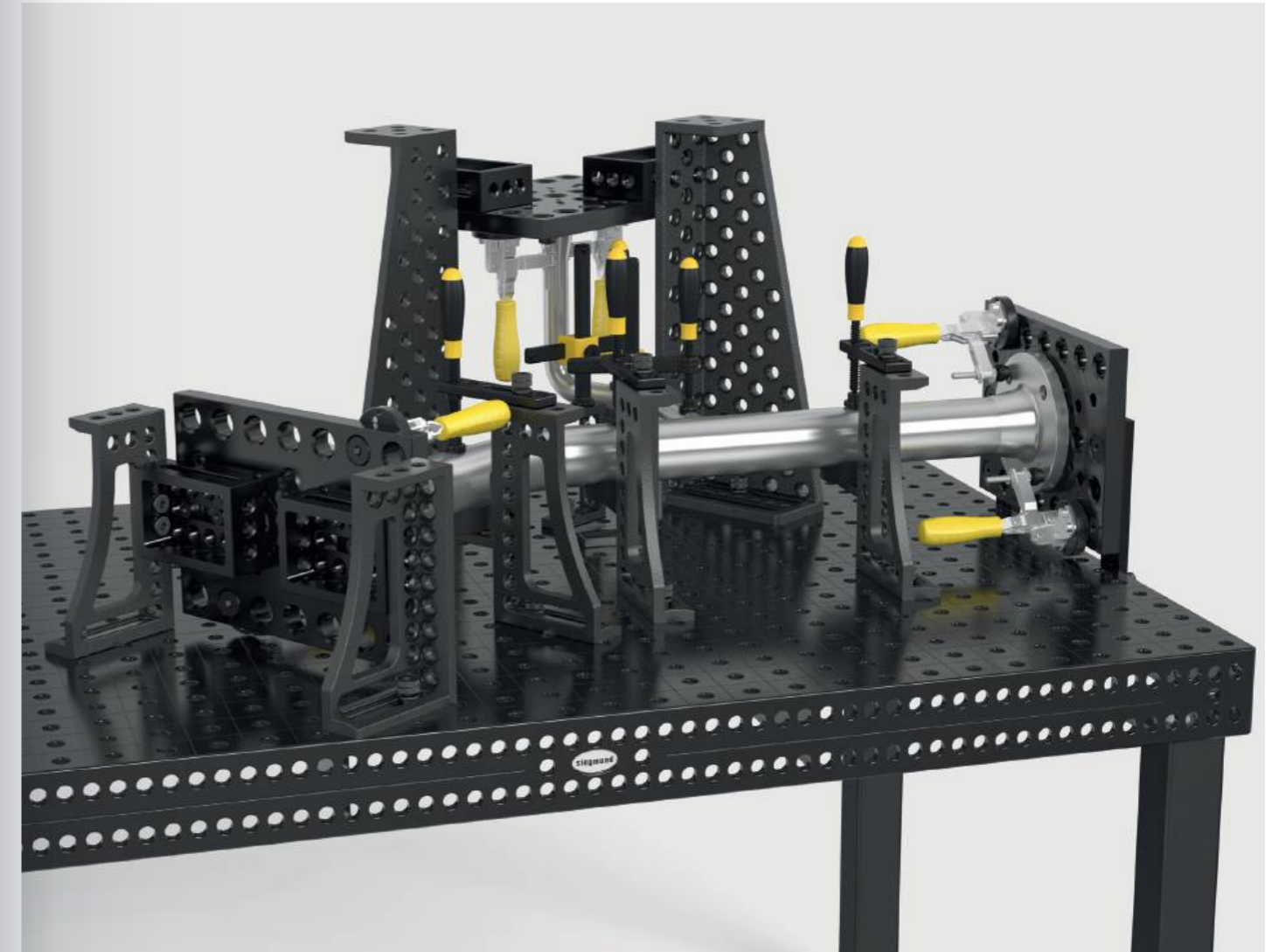
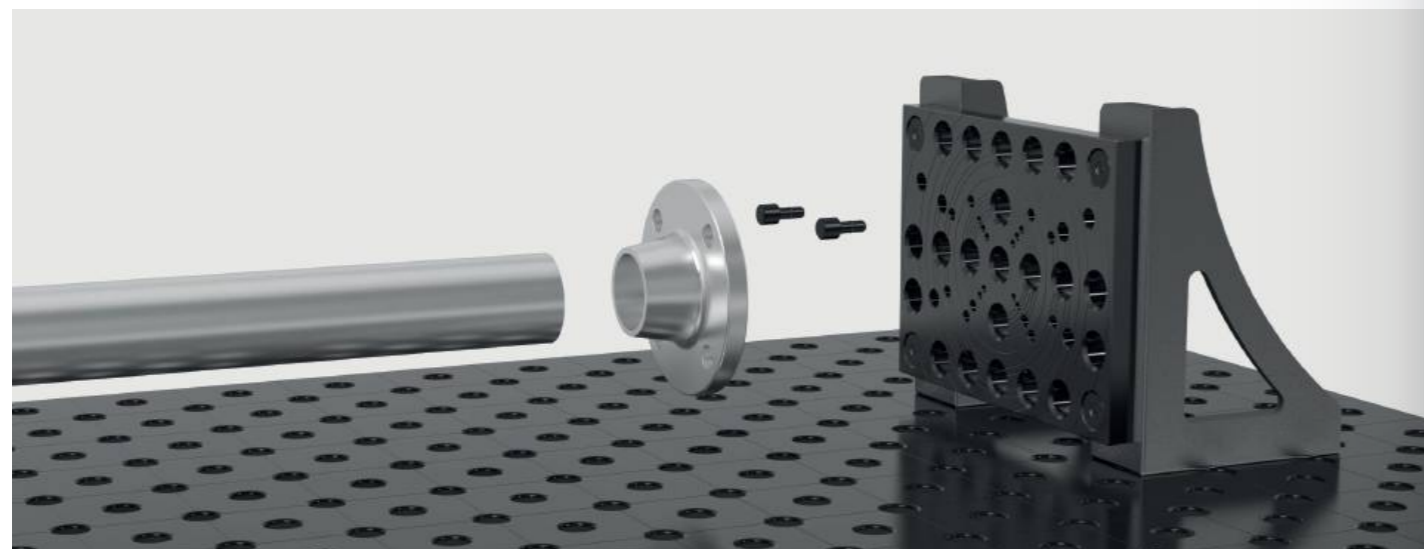

Clamping Plate 550 for DIN Flanges with Fixing Bolt nitrided

For flanges DIN 2632/2633 nominal widths DN 15–DN 400, flanges DIN 2634/2635 nominal widths DN 50–DN 300, delivery contents: 2x 280222, 2x 280223, 2x 280224, 2x 280225, 2x 280226, 2x 280227, for System 16: 000562/000520/000546, for System 22: 028022/002822/000544

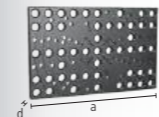

	L (a)	B (b)	MS (d)	G	
2-280220.P	550 mm	350 mm	25 mm	30 kg	624 € •

Clamping Plate 350 for DIN Flanges with Fixing Bolt nitrided

for flanges DIN 2633, nominal width DN 15 - DN 200, delivery contents: 2x 280222, 2x 280223, 2x 280224, required for system 16: 000562/000520/000546, required for system 22: 028022/002822/000544

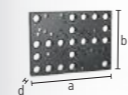

	L (a)	B (b)	MS (d)	G	
2-280221.P	350 mm	250 mm	25 mm	14 kg	530 € •

Fixing Bolt burnished

for Clamping Plate 280220.P / 280221.P







	L (a)	Ø	G	
2-280222	39 mm	13,80 mm	0,03 kg	13 € •
2-280223	41 mm	17,80 mm	0,05 kg	13 € •
2-280224	47 mm	21,80 mm	0,10 kg	13 € •
2-280225	50 mm	25,80 mm	0,14 kg	20 € •
2-280226	55 mm	29,80 mm	0,20 kg	20 € •
2-280227	60 mm	32,80 mm	0,27 kg	20 € •

You can find more information and accessories for these products online. www.siegmund.com/F-flanges



L: Length, B: Width, MS: Material thickness, G: Weight, Ø: Diameter





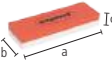

Pneumatic Clamps

Pneumatic Cylinder, short Form incl. Adapter System 16			
for automated clamping, Force = 650 N at 8 bar, mounted in borehole with adapter, lifting range 25 mm or 50 mm, depending on pressure cylinder			
			16
0-000850	G	0,90 kg	307 € ◦
Pneumatic Cylinder, short Form incl. Adapter System 28			
for automated clamping, Force = 650 N at 8 bar, mounted in borehole with adapter, lifting range 25 mm or 50 mm, depending on pressure cylinder			
			28
0-000851	G	0,93 kg	294 € ◦
Pneumatic Cylinder, long form for System 28			
for automated clamping, Force = 350 N at 8 bar, mounted in thread holes with threaded bushing system 28, lifting range 25 mm or 50 mm, depending on pressure cylinder			
			28
0-000855	G	0,80 kg	258 € ◦
Manifold 8 Outlets			
for automated clamping, connection between pneumatic cylinder and compressor, operating pressure of 1-10 bar			
			16 28
0-000860	G	0,14 kg	282 € ◦

You can find more information and accessories for these products online.
www.siegmund.com/F-pneumatic

Maintenance products

Oilstone				
to maintain and equalize unevenness on the table surface, suitable for non-nitrided welding tables and accessories				
				16 22 28
	L (a)	B (b)	H (c)	G
2-000942	150 mm	50 mm	25 mm	0,42 kg
2-000940	200 mm	50 mm	25 mm	0,56 kg
CleanBasic 1 liter spray bottle				
water-based cleaner, for daily table cleaning, prevents rusting, safety data sheet available online				
				16 22 28
2-000914	G	1,10 kg		14 € ◦
Special offer CleanBasic 8x 1 liter spray bottle				
water-based cleaner, for daily table cleaning, prevents rusting, safety data sheet available online				
				16 22 28
2-000914.8	G	8,80 kg		Special offer price 104 € ◦ instead of 114 €

CleanBasic 5 liter			
water-based cleaner, for daily table cleaning, prevents rusting, safety data sheet available online			
			16 22 28
2-000915	G	5,20 kg	45 € ◦
Special offer CleanBasic 6x 5 liter			
water-based cleaner, for daily table cleaning, prevents rusting, safety data sheet available online			
			16 22 28
2-000915.6	G	31,20 kg	Special offer price 240 € ◦ instead of 267 €
Anti-Spatter 1 liter spray bottle			
Corrosion protection, non-flammable, water soluble Anti-Spatter, prevents the welding table from welding spatter burn-in, safety data sheet available online			
			16 22 28
2-000924	G	1,10 kg	17 € ◦
Special offer Anti-Spatter 8x 1 liter spray bottle			
Corrosion protection, non-flammable, water soluble Anti-Spatter, prevents the welding table from welding spatter burn-in, safety data sheet available online			
			16 22 28
2-000924.8	G	8,80 kg	Special offer price 122 € ◦ instead of 135 €
Anti-Spatter 1 liter pump bottle			
Corrosion protection, non-flammable, water soluble Anti-Spatter, prevents the welding table from welding spatter burn-in, safety data sheet available online			
			16 22 28
2-000929	G	1,10 kg	37 € ◦
Anti-Spatter 5 liter			
Corrosion protection, non-flammable, water soluble Anti-Spatter, prevents the welding table from welding spatter burn-in, safety data sheet available online			
			16 22 28
2-000926	G	5,20 kg	52 € ◦
Special offer Anti-Spatter 6x 5 liter			
Corrosion protection, non-flammable, water soluble Anti-Spatter, prevents the welding table from welding spatter burn-in, safety data sheet available online			
			16 22 28
2-000926.6	G	31,20 kg	Special offer price 281 € ◦ instead of 312 €

You can find more information and accessories for these products online.
www.siegmund.com/F-maintenance

Siegmund Laser welding cell 3600x3600x2250 mm

- recommended for welding tables up to 2400x1200 mm
- Doors and side walls made of aluminum composite panels
- position of doors configured to suit
- with welding screen

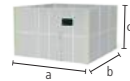

Siegmund Laser welding cell 3600x3600x2250 mm

recommended for welding tables up to 2400x1200 mm, Doors and side walls made of aluminum composite panels, position of doors configured to suit, with welding screen

NEW

16 22 28

	L (a)	B (b)	H (c)	G	
2-3636.LC	3600 mm	3600 mm	2250 mm	458 kg	8.873 € •

Roof for laser welding cell 3600x3600

connection available for fume extraction system (Ø 200 mm)

NEW

16 22 28

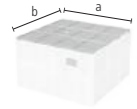

	L (a)	B (b)	G	
2-3636.LCR	3600 mm	3600 mm	135 kg	2.549 € •

Siegmund Laser welding cell 4800x3600x2250 mm

- recommended for welding tables up to 3000x1500 mm
- Doors and side walls made of aluminum composite panels
- position of doors configured to suit
- with welding screen

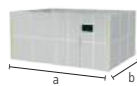

Siegmund Laser welding cell 4800x3600x2250 mm

recommended for welding tables up to 3000x1500 mm, Doors and side walls made of aluminum composite panels, position of doors configured to suit, with welding screen

NEW

16 22 28

	L (a)	B (b)	H (c)	G	
2-4836.LC	4800 mm	3600 mm	2250 mm	526 kg	9.952 € •

Roof for laser welding cell 4800x3600

connection available for fume extraction system (Ø 200 mm)

NEW

16 22 28

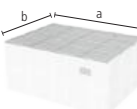

	L (a)	B (b)	G	
2-4836.LCR	4800 mm	3600 mm	177 kg	3.360 € •

Product recommendation



Extension wall element laser welding cell 1200

Delivery contents: 2x Wall element, 2x Middle struts

NEW

16 22 28

	L (a)	H (c)	G	
2-1212.LCW	1200 mm	2250 mm	67 kg	1.104 € •

Siegmund Laser welding cell 2400x2400x2250 mm

- recommended for welding tables up to 1200x1200 mm
- Doors and side walls made of aluminum composite panels
- with welding screen

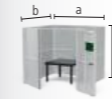

Special Promotion Laser welding cell incl. Welding Table

Delivery contents: 1x Siegmund Laser welding cell 2400x2400x2250 mm, 1x Welding Table Professional 750 1200x1200x100 mm System 16, Doors and side walls made of aluminum composite panels, Limited to 50 pieces.

NEW

16

	L (a)	B (b)	H (c)	G	
4-2424.LC.Set	2400 mm	2400 mm	2250 mm	675 kg	8.997 € •

Safe and efficient manual laser welding

Manual laser welding has quickly become an important part of welding technology. In order to meet the increased safety requirements of manual laser welding, Siegmund has developed a suitable cell for its welding tables. The laser welding cell provides the mandatory protection from scattered radiation and reflections for surrounding people and objects. The laser welding cell also reduces interferences caused by external factors like airflows or dirt particles.



www.siegmund.com/
F-laser-cell

Modular system for maximum flexibility

The modular system of the laser welding cell allows an individual configuration of the cell in the standard grid. Of course, special solutions can also be implemented at an additional cost.

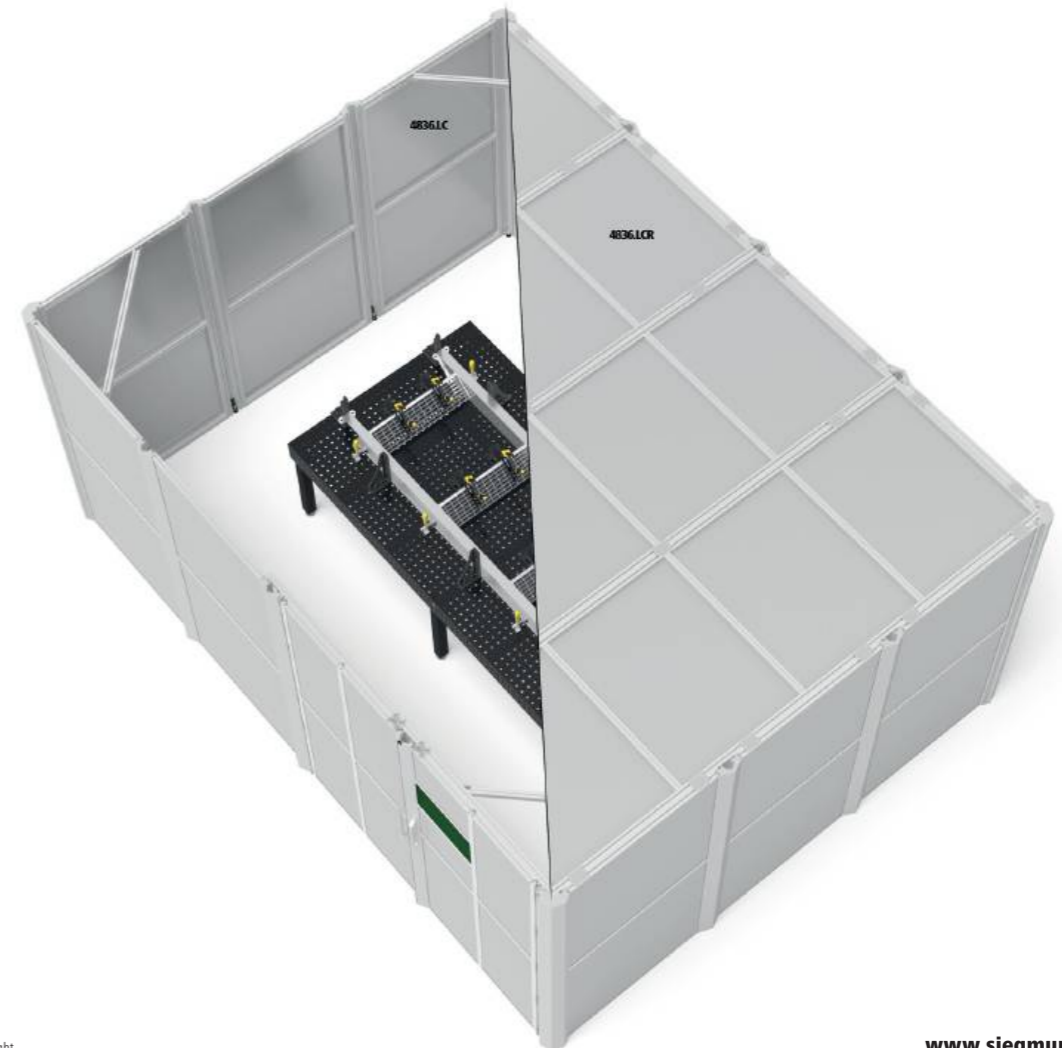

Siegmund Roto-Positioner

- Hydraulic rotation of the clamping plate, optionally electric
- Hydraulic height adjustment and tilt function
- Large working area, low design height
- incl. rotatable ground connection: optimal connection to the table plate, no cable twisting
- without table top / octagonal plate
- 6R300M16 / 6R450M16: Recommendation: octagonal tables from a width across flats of at least 1200 mm



Siegmund Roto-Positioner RP 1250

Table revolutions per minute: hydraulic: 2 / electric: 0-2, Tilt angle: 95°, Vertical movement range (A): 540-1120 mm, Horizontal movement range (B): 700-1280 mm, Length (C): 1760 mm, Width (D): 1630 mm, Clamping plate diameter (F): Ø 800 mm

	DM	KM	BG (E)	TF	G	
6R120M16	490 Nm	4900 Nm	750 mm	1250 kg	757 kg	25.542 € ◦

Siegmund Roto-Positioner RP 2000

Table revolutions per minute: hydraulic: 2 / electric: 0-2, Tilt angle: 95° (Alternatively 140°), Vertical movement range (A): 550-1300 mm, Horizontal movement range (B): 650-1400 mm, Length (C): 1850 mm, Width (D): 1660 mm, Clamping plate diameter (F): Ø 800 mm

	DM	KM	BG (E)	TF	G	
6R200M16	1570 Nm	7850 Nm	750 mm	2000 kg	930 kg	28.558 € ◦

Siegmund Roto-Positioner RP 3000

Table revolutions per minute: hydraulic: 2 / electric: 0-2, Tilt angle: 95° (Alternatively 140°), Vertical movement range (A): 740-1590 mm, Horizontal movement range (B): 720-1570 mm, Length (C): 2400 mm, Width (D): 1825 mm, Clamping plate diameter (F): 1100x1100 mm

	DM	KM	BG (E)	TF	G	
6R300M16	2350 Nm	11750 Nm	930 mm	3000 kg	1477 kg	33.108 € ◦

Siegmund Roto-Positioner RP 4500

Table revolutions per minute (electric): 0-1,5, Tilt angle: 95° (Alternatively 140°), Vertical movement range (A): 830-2080 mm, Horizontal movement range (B): 880-2130 mm, Length (C): 2590 mm, Width (D): 2270 mm, Clamping plate diameter (F): 1500x1500 mm

	DM	KM	BG (E)	TF	G	
6R450M16	5300 Nm	21200 Nm	1250 mm	4500 kg	2500 kg	48.883 € ◦

Please note: Maximum load minus weight of table.

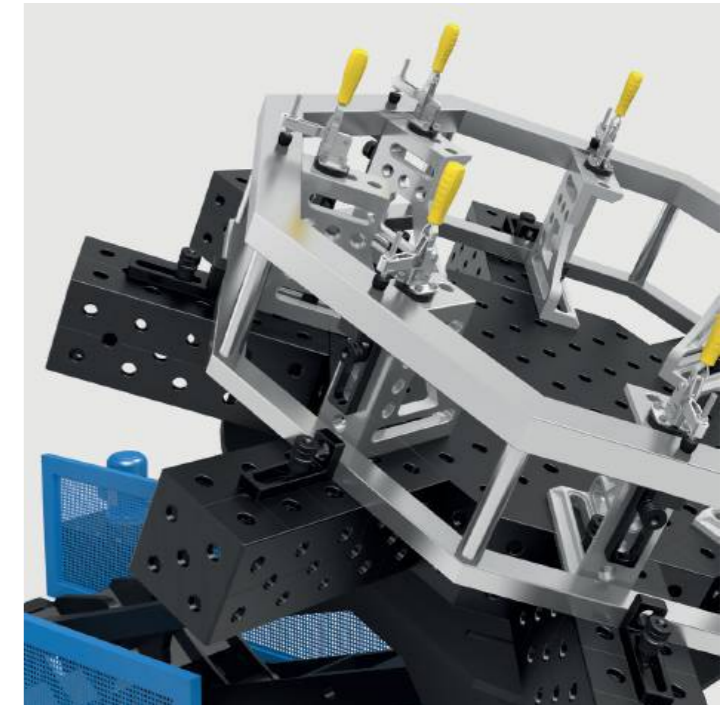
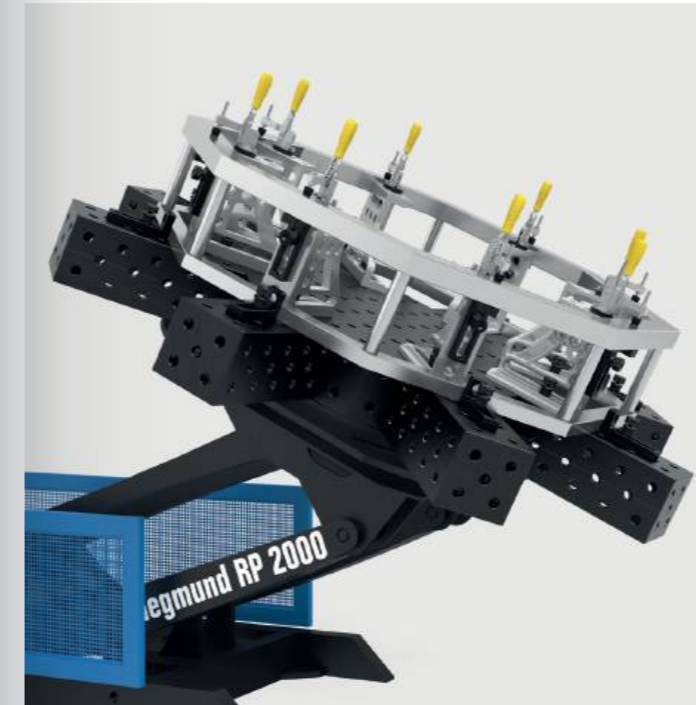
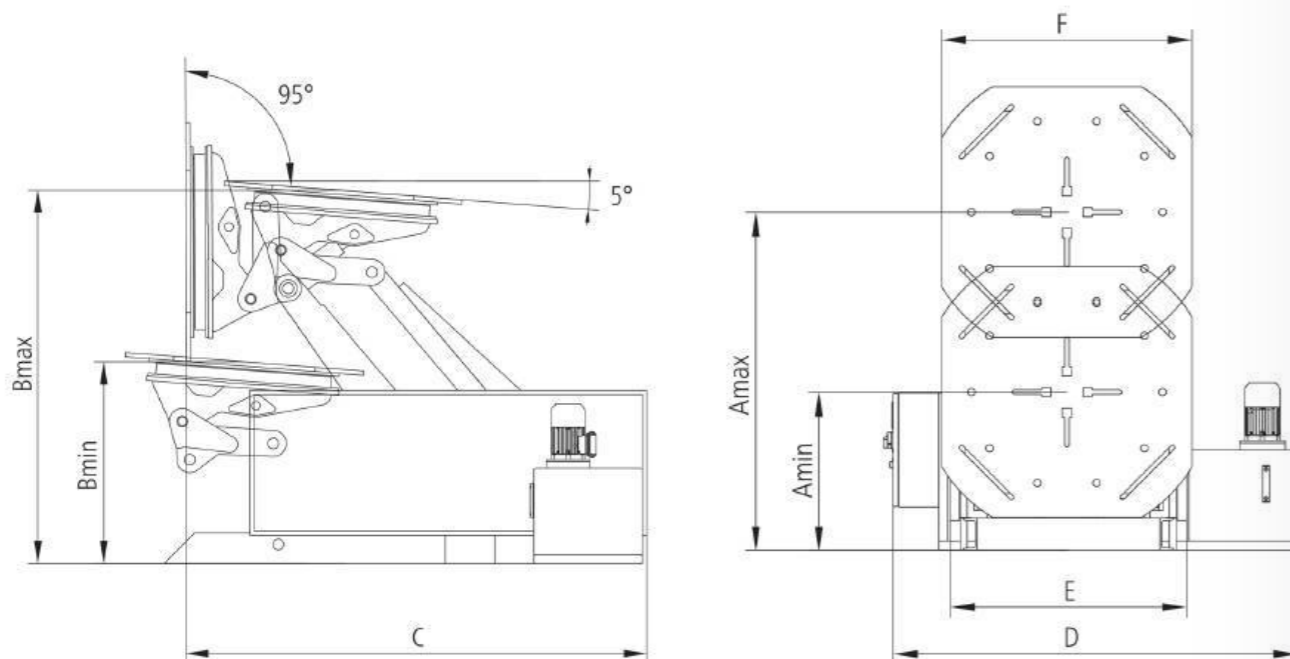

Product recommendation



Manual control (wired)

for RP 1250, RP 2000, RP 3000, RP 4500, included in the basic price (except control panel with teach function), Control buttons for manual setting, incl. Mounting, subsequent installation NOT possible

	G	
6R000150	5 kg	1.175 € ◦



Manual control (wired) for teach function

suitable for Roto positioners with teach function, subsequent installation is possible, not included in the basic price for positioners with teach function

NEW

	G	
6R000151	3,50 kg	1.175 € ◦



Foot pedal control

for RP 1250, RP 2000, RP 3000, RP 4500, table can be rotated by using the integrated start and stop function, subsequent installation is possible

	G	
6R000250	5 kg	1.700 € ◦



Control panel with teach function for RP 1250, RP 2000, RP 3000

Programming, saving and repeating of positions, Manual control (wired) available for an extra charge, electric drive (6R000450, 6R000460, 6R000470) absolutely necessary, subsequent installation NOT possible

	G	
6R000550	20 kg	9.625 € ◦



Control panel with teach function for RP 4500

Programming, saving and repeating of positions, Manual control (wired) available for an extra charge, subsequent installation NOT possible

	G	
6R000560	20 kg	10.925 € ◦

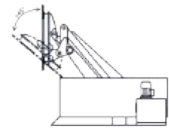

Optional tilt angle 140°

140° tilting of Clamping Plate, rotation of octagonal tables from 1200 mm in the extended position is not possible, subsequent installation NOT possible

6R000350	RP 2000	3.309 €	◦
6R000360	RP 3000	4.009 €	◦



Electric drive

Infinitely variable speed, Lifting and tilting by hydraulic drive, subsequent installation NOT possible

6R000450	RP 1250	3.017 €	◦
6R000460	RP 2000	3.984 €	◦
6R000470	RP 3000	3.817 €	◦

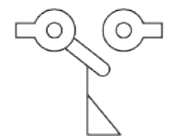

Limit switch for RP 1250, RP 2000, RP 3000

stops the plate when lowering to prevent ground collision, subsequent installation is possible

NEW

6R000660		442 €	◦
----------	--	-------	---

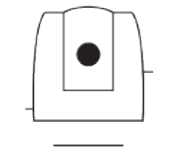

Laser scanner type S300 for Roto positioners and Synchronlift

Protective field area: 3 m, Angle of view: 270°, Scanner resolution: 0,5°, Safety device with protective field area, without programming, Setup and connection by the customer, subsequent installation NOT possible

NEW

6RS00000		5.442 €	◦
----------	--	---------	---



Siegmund M-Positioner

- Drive manually via hand wheel
- Force transmission through a bearing with integrated gear
- Universal flange for clamping of Siegmund U-Squares
- Clamping of components on Siegmund U-Squares
- Stability provided by large flat foot plate with optional floor anchoring
- without U-Square



Siegmund M-Positioner MP 500 for System 16

Hand wheel with handle Ø 200 mm, Gear ratio: 1:73, Axis of rotation: horizontal, Max. length Square U-Shape: 1500 mm, Working height (A): 850 mm, Tower height (B): 955 mm, Total height (C): 1083 mm, Base plate width (D): 500 mm, Base plate length (E): 400 mm

	DM	TF	G	
6M050016	100 Nm	500 kg	110 kg	5.980 € ◦



Siegmund M-Positioner MP 1500 for System 28

Hand wheel with handle Ø 315 mm, Gear ratio: 1:73, Axis of rotation: horizontal, Max. length Square U-Shape: 3000 mm, Working height (A): 850 mm, Tower height (B): 955 mm, Total height (C): 1140 mm, Base plate width (D): 600 mm, Base plate length (E): 600 mm

	DM	TF	G	
6M150016	900 Nm	1500 kg	180 kg	6.325 € ◦

Please note: Maximum load minus weight of U-Square.

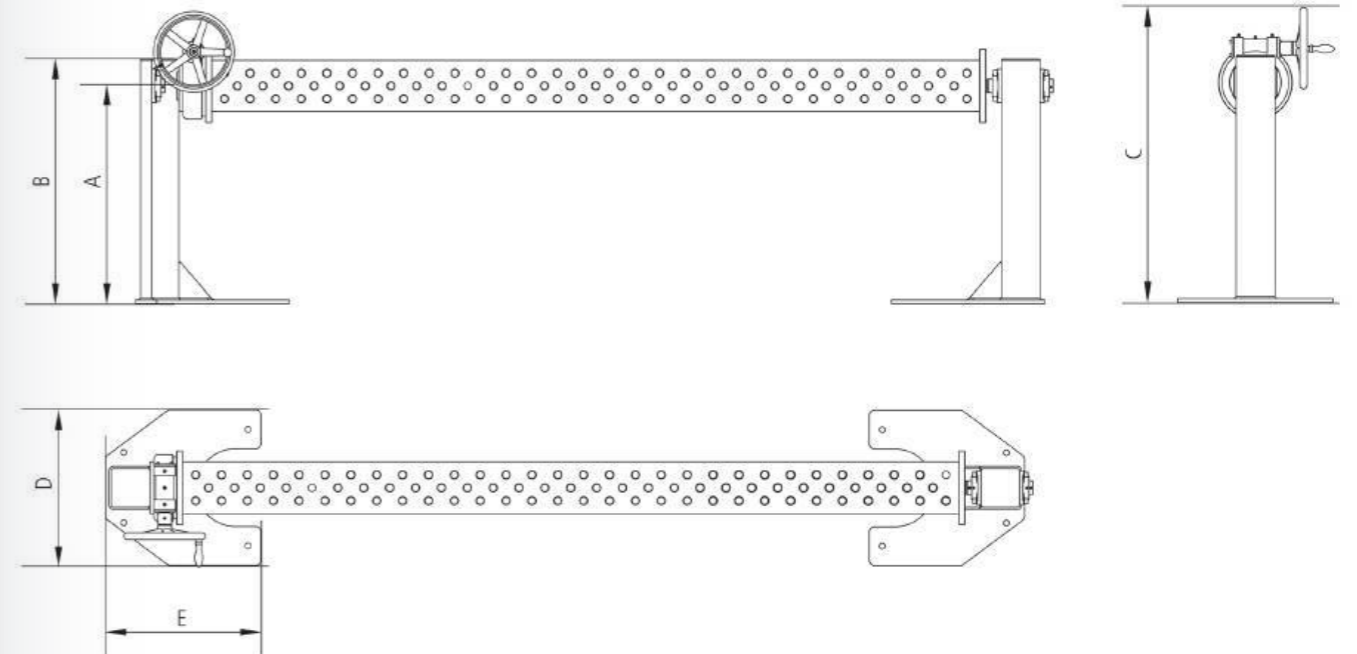

You can find more information and accessories for these products online.



www.siegmund.com/
F-pos-r



You can find more information and accessories for these products online.



www.siegmund.com/
F-pos-m

Siegmund Synchronlift

- Continuously adjustable rotation of the clamping plate
- High repeat accuracy
- Pallet lifter for repositioning
- Display for positioner setting
- incl. rotatable ground connection: optimal connection to the table plate, no cable twisting
- without table top / octagonal plate



Siegmund Synchronlift SL 2500

Table revolutions per minute (electric): 1, Speed lifting and lowering: 56 cm/min, Motor power turning: 0,75 kW, Motor power lifting and lowering: 2 kW, Tower height: 2505 mm, Total stroke (B): 1500 mm, movement range (C): 350-1850 mm, Clamping plate diameter: Ø 600 mm

	DM	TF	G	
65250M16	3000 Nm	2500 kg	1200 kg	35.718 € ◦



Siegmund Synchronlift SL 4500

Table revolutions per minute (electric): 1, Speed lifting and lowering: 56 cm/min, Motor power turning: 0,55 kW, Motor power lifting and lowering: 2 kW, Tower height: 2505 mm, Total stroke (B): 1500 mm, movement range (C): 450-1950 mm, Clamping plate diameter: Ø 600 mm

	DM	TF	G	
65450M16	3750 Nm	4500 kg	1150 kg	43.505 € ◦



Siegmund Synchronlift SL 7000

Table revolutions per minute (electric): 0,75, Speed lifting and lowering: 56 cm/min, Motor power turning: 0,55 kW, Motor power lifting and lowering: 2 kW, Tower height: 2505 mm, Total stroke (B): 1450 mm, movement range (C): 500-1950 mm, Clamping plate diameter: Ø 800 mm

	DM	TF	G	
65700M16	6500 Nm	7000 kg	1300 kg	49.989 € ◦

Please note: Maximum load minus weight of table.

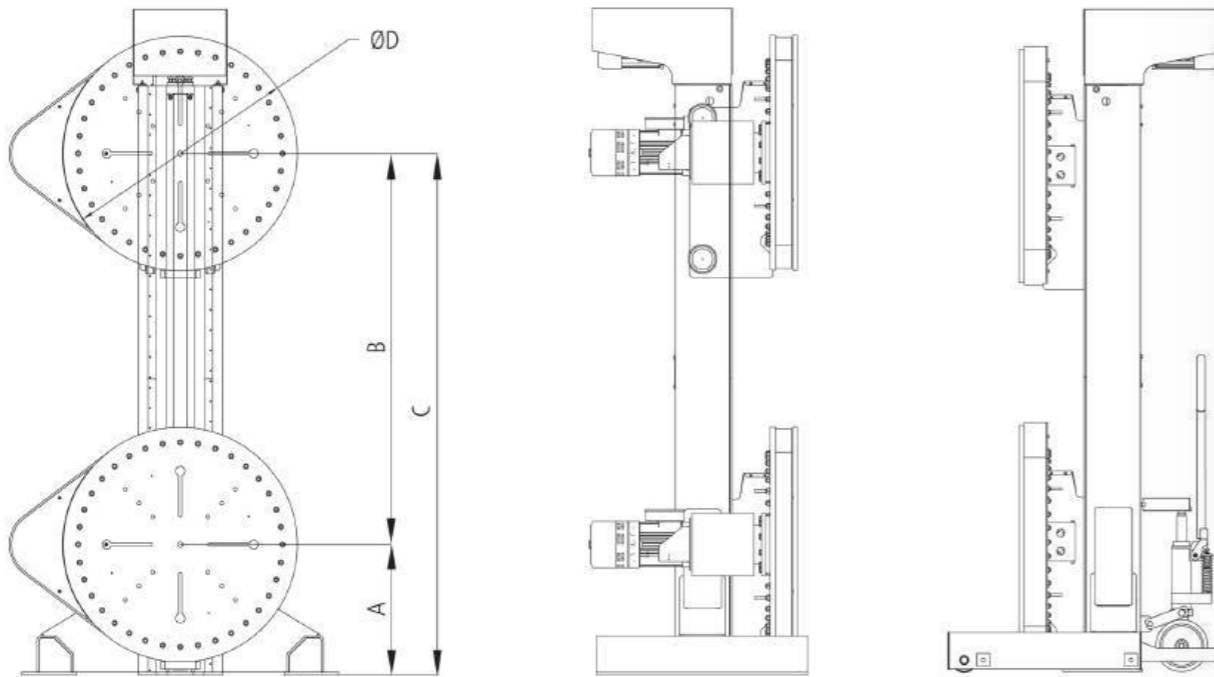

You can find more information and accessories for these products online.



www.siegmund.com/
F-pos-s

Product recommendation



Manual control (wired)

included in the basic price, Control buttons for manual setting, incl. Mounting, subsequent installation NOT possible

65000150	1.155 € ◦
----------	------------------



Manual control (wired) for teach function

suitable for Synchronlift with teach function, subsequent installation is possible, not included in the basic price for positioners with teach function

NEW

	G	
65000151	2,80 kg	1.155 € ◦



Foot pedal control

table can be rotated by using the integrated start and stop function, subsequent installation is possible

65000250	1.532 € ◦
----------	------------------



Control panel with teach function

Programming, saving and repeating of positions, subsequent installation NOT possible

	G	
65000550	20 kg	6.125 € ◦



Floor rails Single Rail 2 m

moving towers parallel to each other, subsequent installation is possible

	G	
65000640	10 kg	280 € ◦



Floor rails Extension Single Rail 2 m

moving towers parallel to each other, subsequent installation is possible

65000641	158 € ◦
----------	----------------



Floor rails Double Rails 2 m

moving towers parallel to each other, subsequent installation is possible

	G	
65000650	20 kg	560 € ◦



Floor rails Extension Double Rails 2 m

moving towers parallel to each other, subsequent installation is possible

65000651	315 € ◦
----------	----------------



Laser scanner type S300 for Roto positioners and Synchronlift

Protective field area: 3 m, Angle of view: 270°, Scanner resolution: 0,5°, Safety device with protective field area, without programming, Setup and connection by the customer, subsequent installation NOT possible

NEW

6RS00000	5.442 € ◦
----------	------------------

ISSUES, TRENDS, DEVELOPMENTS AND GOOD CONVERSATIONS

Trade fairs reflect the topics, trends and developments in the industry and offer a first-class platform for exchanging experience and knowledge.

We strive to continuously develop new solutions that increase productivity and efficiency. By participating in various trade fairs, we have the opportunity to present our latest developments to a wide and international audience of professionals, customers and interested parties. Good conversations and valuable business contacts round off every trade fair participation.

Visit our booth to see the quality of our products for yourself. We are looking forward to a personal meeting with you.

All exhibition dates in Germany and around the world can be found in our exhibition calendar.



www.siegmund.com/F-exhibition



BETA THE SIEGMUND CONFIGURATOR – BUILT TO BUILD







konfigurator.siegmund.com

The Siegmund configurator allows you to design and implement your welding and clamping construction. Plan your next setup with little effort – quickly, easily and intuitively.

- » Start your project by choosing a Siegmund welding table.
- » Load your component into the Siegmund configurator via the import.
- » Clamp your component with the necessary accessories and see the parts list.



Your advantages

-  Diverse products
-  Share projects
-  Design templates
-  Augmented Reality
-  Cloud synchronization
-  Video tutorials



Coming soon



Prices quoted in €, excl. VAT, packing and transport costs. Minimum order value 50 €. Technical data are subject to change. From warehouse in Oberrotmarshausen. Resale reserved. Our Terms and Conditions of Sale strictly apply. Subject to price changes and printing errors.

All texts, pictures and design elements are copyrighted by the Bernd Siegmund GmbH. No part of this catalog may be edited analogously or digital or in another mode, may be duplicated or published out of the catalog without written approval of the legal owner. Offences are prosecuted.
© 2024 Bernd Siegmund GmbH

● Item produced for stock

○ Item produced on order

siegmund



**Find our exhibition
calendar at:**

www.siegmund.com/F-exhibition



Producer:

Bernd Siegmund GmbH

Landsberger Str. 180
86507 Oberottmarshausen
Germany (Bavaria)
Phone +49 (0) 8203 96 07-0
info@siegmund.com
siegmund.com

Your distributor:

